

Sanctus, Benedictus, Agnus Dei aus der Missa brevis : Schloßkirchengemeinde Schwerin, MU 093 IV-74

<http://purl.uni-rostock.de/rosdok/ppn1771717165>

Musikhandschrift Freier  Zugang

Sanctus, Benedictus,

Agnus Dei

nach der

Missa brevis,

4 vocum

Orlando Lassus

89

Partitur
109
7
5
6

Sanctus.

Orlando Lasso.

1. 2. 3.

San ctus san ctus san

4. 5. 6.

ctus San ctus San ctus

7. 8. 9.

Do - mi - nus De - us Sa -
tus Do - mi - nus De - us Sa - ba -
Do mi nus De - us Sa - ba - oth Do -
Do mi nus De - us Sa - ba -

10. 11. 12.

ba-oth Do - mi - nus De - us Sa - ba -
oth Do - mi - nus De - us Sa -
mi - nus De - us Sa - ba - oth De - us Sa -
oth Do - mi - nus De - us Sa - ba -

13. 14. 15.

oth pleni sunt coe li pleni sunt

baoth pleni sunt coe li ple

baoth Pleni sunt coe

oth pleni sunt coe

16. 17. 18.

coe li et ter - ra gloria

ni sunt coe - li et ter - ra gloria

li et ter - ra - glori

li et ter - ra glori

19. 20. 21.

gloria gloria tu - a gloria tu - a gloria tu - a glo - ri - a gloria tu - a glo - ri - a tu - a

22. 23. 24.

a gloria gloria glo - ri - a tu - a gloria tu - a gloria tu - a gloria glo - ri - a tu - a

25. 26. 27. 28. 29.

a gloria glo - ria tu - a. Bene -

gloria tu - a glo - ria gloria tua, Benedi -

a

a gloria gloria gloria tu - a.

30. 31. 32. 33.

dictus bene dictus qui se - nit

ctus benedictus qui se - nit

Be - ne - dictus bene

Benedi - ctus. - bene - di -

6.

34 35 36

in nomine Do- mine
in nomi- ne Do mi- ni
dictus qui ve- nit in no- mine in
ctus qui ve- nit in nomine in

37 38 39

in nomine Domini in nomine in nomi-
in nomine Domini in nomine in nomi-
nomine Domi- ni in nomine in nomine in
nomine Domi- ni in nomine in nomine in

40. 41. 42.

ne in nomine in nomine Do mi

ne, in nomine in nomine Do mi

nomine in nomi-ne in nomine Do mi

nomine in nomine in nomine Domi-ni

43 44 45.

ni osanna-na osanna osanna o

ni osanna o sanna osanna in excelsis o

ni o-sanna osanna osanna

osanna osanna osanna osanna

46. 47 48

sanna in excēl - sis osanna osanna osan -
 sanna in excēl - sis osanna in excēl - sis osan - na o -
 osanna in excēl - sis osanna osan - na osan - na o -
 na in excēl - sis osanna osanna osan -

49 50 51

na in ex - cēl - sis osan - na in excēl -
 sanna in excēl - sis osanna in ex - cēl -
 sanna in excēl - sis
 na osanna in excēl - sis o - sanna in excēl -

52. 53. 54. 55. 56.

sis. A-gnus De-i
 sis. A-gnus De-i
 a-gnus De-i a-
 sis A-gnus De-i a-

57. 58. 59. 60.

agnus De-i qui tol-lis
 a-gnus De-i qui tollis
 gnus De-i qui
 gnus De-i qui tollis

61. 62. 63. 64

pec. ca - ta mun - di mi-se-re-re
 pec. ca - ta mun - di mi-se-re-re
 sol - lis pec - cata mun - di mi-se-re-re mi-se
 pec - ca - ta mun - di mi-se-re-re mi-se

65 66 67 68

mi-se-re-re no-bis mi-se-re-re no-bis mi-se-re-re no-bis
 mi-se-re-re no-bis mi-se-re-re no-bis
 re-re no-bis mi-se-re-re mi-se-re-re mi-se
 re-re no-bis mi-se-re-re no-bis mi-se-re-re

69. 70. 71.

miserere - re no — bis misere - re - re misere -

bis misere - re no - bis misere - re - re

re re no — bis misere - re

nobis misere - re misere - re - no —

72. 73. 74

re - re no — bis mi - se -

nobis misere - re re no — bis mi - sere -

miserere - re no — bis

bis mi - se - re re no — bis misere - re

Eight empty musical staves, arranged in four pairs, occupying the lower half of the page.

Sanctus.

Soprano. 13
Orlando Lasso.

rettel.

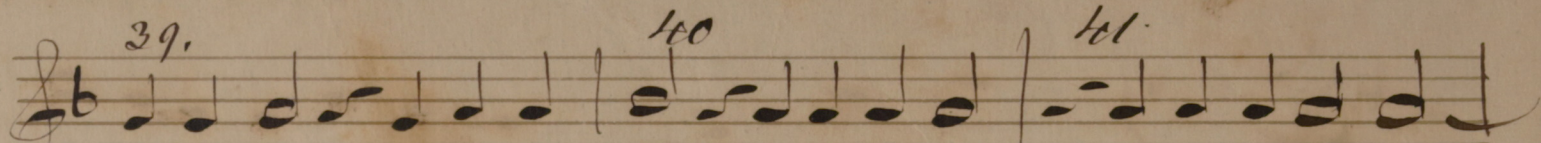

nomine in nomine in nomine in nomine Do-

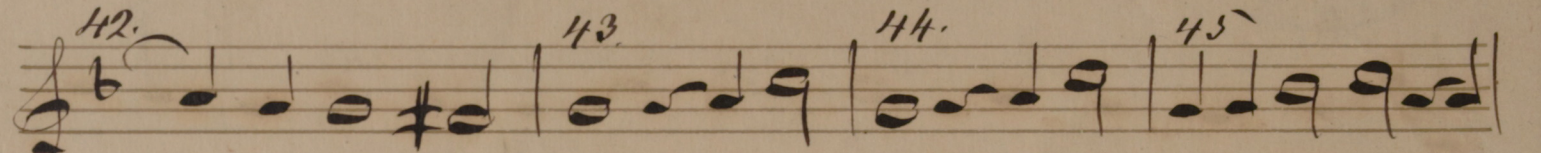

mini osan-na, osanne, osanna, o-

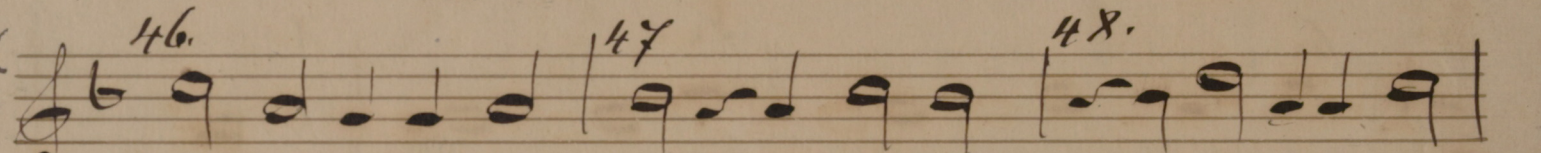

sanna in excël-sis osanne osanna osan-

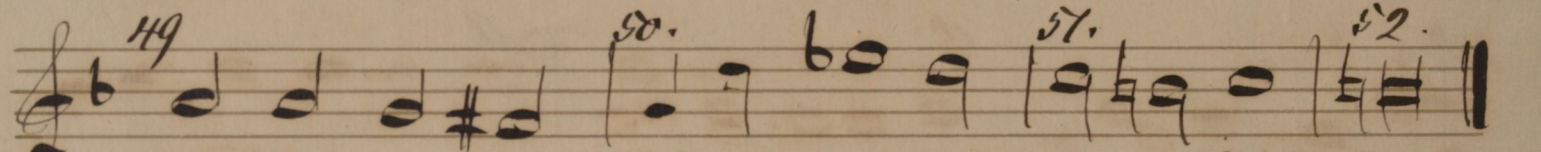

na in ex-cel-sis osanna in excël-sis

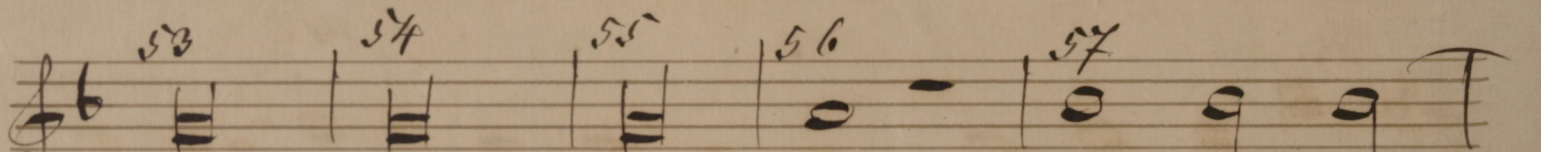

A-gnus De-i a-gnus De-

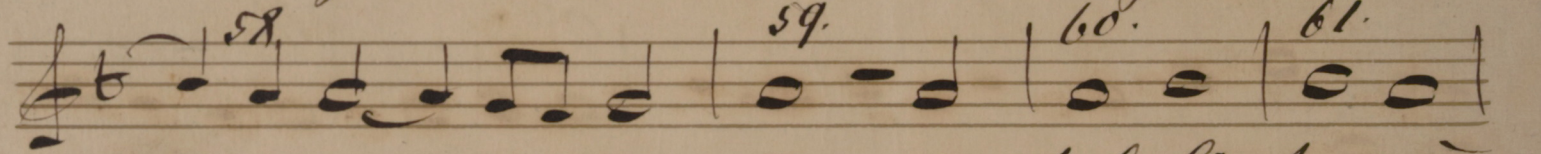

i qui tol-lis pec-cū-

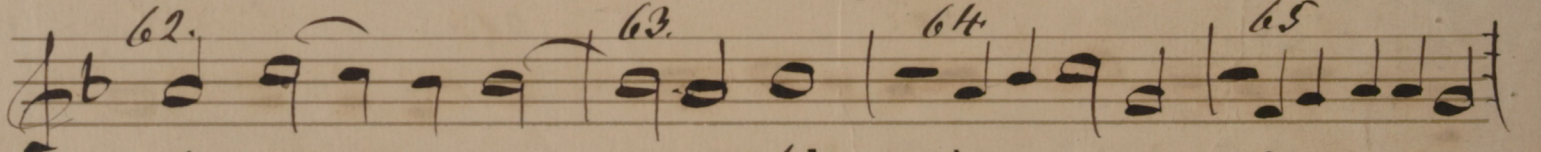

ta mun-di miserere miserere no-

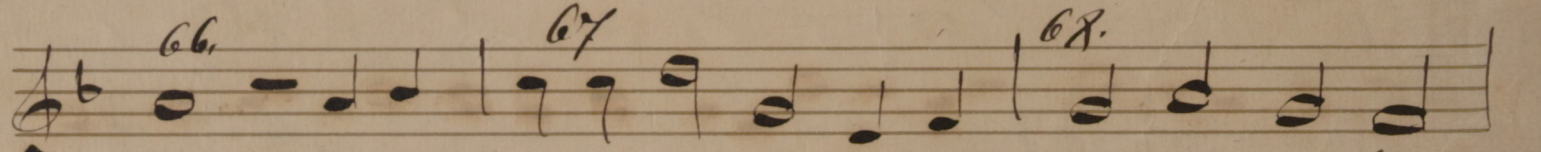

bis mise-re-re nobis mise-re-re nobis

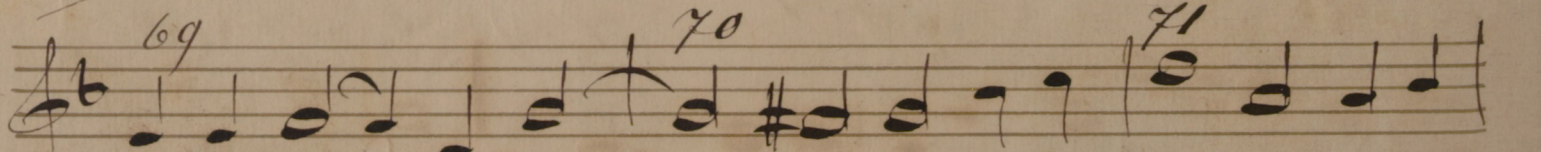

mise-re-re no-bis mise-re-re mise-

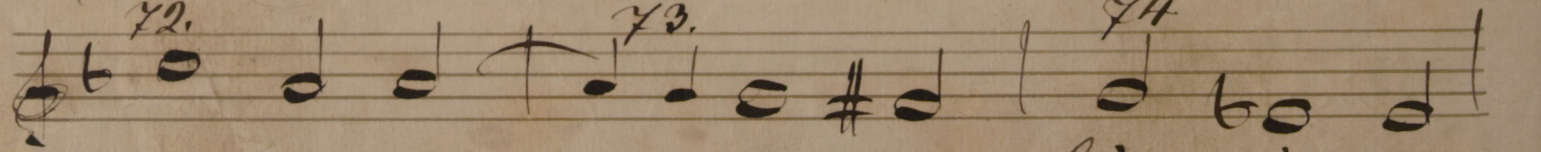

re-re no-bis mi-se-

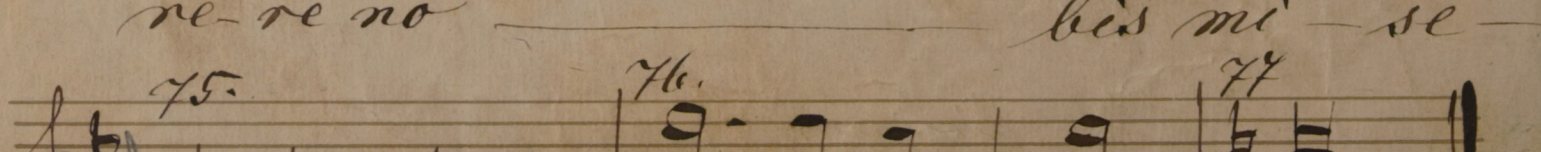

re-re no-bis mi-serere no-bis.

M

Sanctus.

Alto . 15

Orlando Lasso .

1. 2. 3. 4.
San ctus san ctus San

6. 7.
ctus San ctus Do-mi-

8. 9. 10. 11.
nus Deus Sa ba-oth Do-minus De-

12. 13. 14. 15.
us Sa ba-oth pleni sunt coe-li ple-

16. 17. 18. 19.
ni sunt coe-li et terra gloria gloria,

20. 21. 22.
glo-ri-a gloria tu a glo-ri-

23. 24. 25. 26.
-a tua glo-ri-a tu a glo-ri-a tu a glo-ri-

27. 28. 29.
a gloria tu a. Bene-di

30. 31. 32.
ctus bene-di-ctus

33. 34. 35. 36.
quive nit in nomine Domini

37. 38. 39.
in nomine Domini in nomine in nomi-

verse!

40. 41. 42.
 ne in nomine in nomine Do mi -
 43. 44. 45.
 ni osanna o - sanna, osanna in excelsis o -
 46. 47. 48.
 sanna in excelsis osanna in excelsis osanna o -
 49. 50. 51. 52.
 sanna in excelsis osanna in excelsis
 53. 54. 55. 56. 57.
 A - gnus De i a
 58. 59. 60. 61.
 gnus De i qui tollis pec -
 62. 63. 64.
 cato mun - di misere - re
 65. 66. 67.
 misere re no - bis misere - re misere -
 68. 69. 70.
 re no - bis misere - re no - bis
 71. 72. 73.
 misere - re no bis mise - rere no -
 74. 75. 76. 77.
 bis mi - sere - re nobis mi - sere - re nobis.

Sanctus.

Orlando Lasso

San ctus san

ctus san ctus

Dominus Deus Saba-oth Do-minus Deus

Saba-oth Deus Sa-ba-oth ple

ni sunt coe-li et ter ra glori

a glori-a tu-a glori-a glori-

a glori-a tu a

Bene-dictus bene-

dictus quire nit in nomine in

nomine Domi-ni in nomine in nomine in

nomine in nomi-ne in nomine Do-mi-

reste!

43. 44. 45.
i' o - sanna osanna osanna

46. 47. 48.
osanna in excelsis osanna osanna osanna o

49. 50. 51. 52.
sanna in excelsis

53. 54. 55. 56.
A gnus De i a

57. 58. 59. 60. 61.
gnus De i qui tol-lis pec-

62. 63. 64. 65.
cata mun - di mise - re re mise - re re no

66. 67. 68. 69.
bis misere - re misere - re miserere no

70. 71. 72.
bis miserere misere - re

73. 74. 75. 76. 77.
no bis

Sanctus.

Orlando Lasso.

San ctus San ctus San ctus Do mi nus De -
 us Sa ba oth Do mi -
 nus De us Sa ba oth pleni sunt
 coe - li et Aer - ra glori -
 - a glori - a tua gloria tu - a gloria
 gloria gloria gloria tu - a
 gloria glori - a gloria tu - a.
 Benedi ctus -
 bene - di ctus qui venit in nomine in
 nomine Do mi - ni in nomine in nomine in
 sette!

40. 41. 42.
nomine in nomine in nomine Domi-ni

43. 44. 45.
osanna osanna o-sanna osan-

46. 47. 48.
na in excël-sis osanna osanna osan-

49. 50. 51. 52.
na osanna in excël-sis osanna in excël-sis,

53. 54. 55. 56. 57. 58.
A-gnus De-i a-gnus De-

59. 60. 61.
i qui tollis pec-

62. 63. 64. 65.
-cãta mundi mise-rere mise-re - re

66. 67. 68.
nobis misere-re nobis misere-re

69. 70. 71.
nobis mise-rere mise-rere no-

72. 73. 74.
bis mi-se-re-re no-bis misere-re

75. 76. 77.
miserere mise-rere no-bis.

MU 093 IV-74

O. di Lasso, Missa brevis (Sanctus,
Benedictus, Agnus Dei)

Schloßkirchen-
Gemeinde

**Ev.-Luth. Schloßkirchengemeinde
Schwerin**

Evangelisch-Lutherischer
Kirchenkreis Mecklenburg

Depositum in der Bibliothek des
Landeskirchenamts Schwerin
<https://nordkirche.bibliotheca-open.de/>

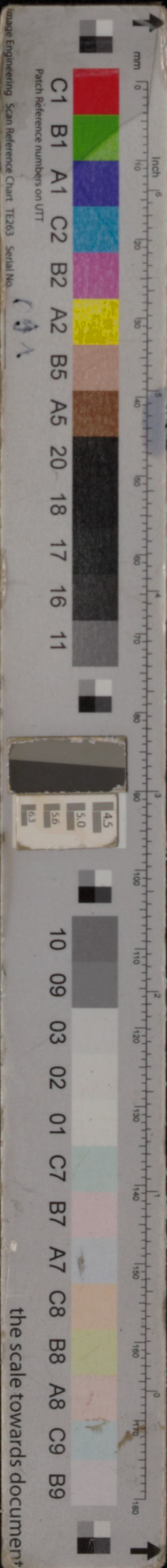

the scale towards documents