

O bone Jesu - O güt'ger Jesus : Schloßkirchengemeinde Schwerin, MU 093 IV-159

<https://purl.uni-rostock.de/rosdok/ppn1772739502>

Musikhandschrift Freier  Zugang

① bone Jesu 4
H vocum.

von
Giov. Palestrina.

[mit deutschem Texte]

[Handwritten signature]

*Partitur
10. St.
Balken
6. Ten.
6. Bass*

Grossherzogf. Schlosschor.

297

Gebet um Jesu Erbarmen.

Langsam 1.

Palestrina 1514-1594.

5.

6.

7.

8.

9. 10. 11. 12.

= man! mnil - du inb nr =
= man! mnil - du inb nr =
= man! mnil - du inb nr =
= man! mnil - du inb nr =

13. 14. 15. 16.

= wüf = lat fest, du inb nr =
= wüf = lat fest, du inb nr =
= wüf = lat fest, du inb nr =
= wüf = lat fest, du inb nr =
piu cresc. piu cresc. piu cresc. piu cresc.

17. 18. 19. 20.

mf.

= lö - pat fast durch dein kostbar

mf.

= lö - pat fast durch dein kostbar

mf.

= lö - pat fast durch dein kostbar

mf.

= lö - pat fast durch dein kostbar

21. 22. 23. 24.

dim. *pp*

blut dein kostbar, Heu — was blut.

dim. *pp*

blut dein kostbar, Heu — was blut.

dim. *pp*

blut dein kost = bar, Heu — was blut.

dim. *pp*

blut dein kost = bar, Heu — was blut.

Gebet um Jesu Erbarmen. Soprano⁵

Palestrina. 1514-1594

Langsam.

1. O - 2. güt - 3. gn -
4. = für! - 5. - 6. Jesu -
7. dem. - 8. - 9. ppp # -
10. - 11. - 12. -
13. = würfelt - 14. - 15. -
16. für erse - 17. - 18. -
19. - 20. - 21. -
22. - 23. dim. - 24. -

O - güt - gn -
= für! - Jesu -
dem. - ppp # -
- -
= würfelt - -
für erse - -
- -
- -
- 23. dim. - 24. -

O - güt - gn -
= für! - Jesu -
dem. - ppp # -
- -
= würfelt - -
für erse - -
- -
- -
- 23. dim. - 24. -

Sopran.

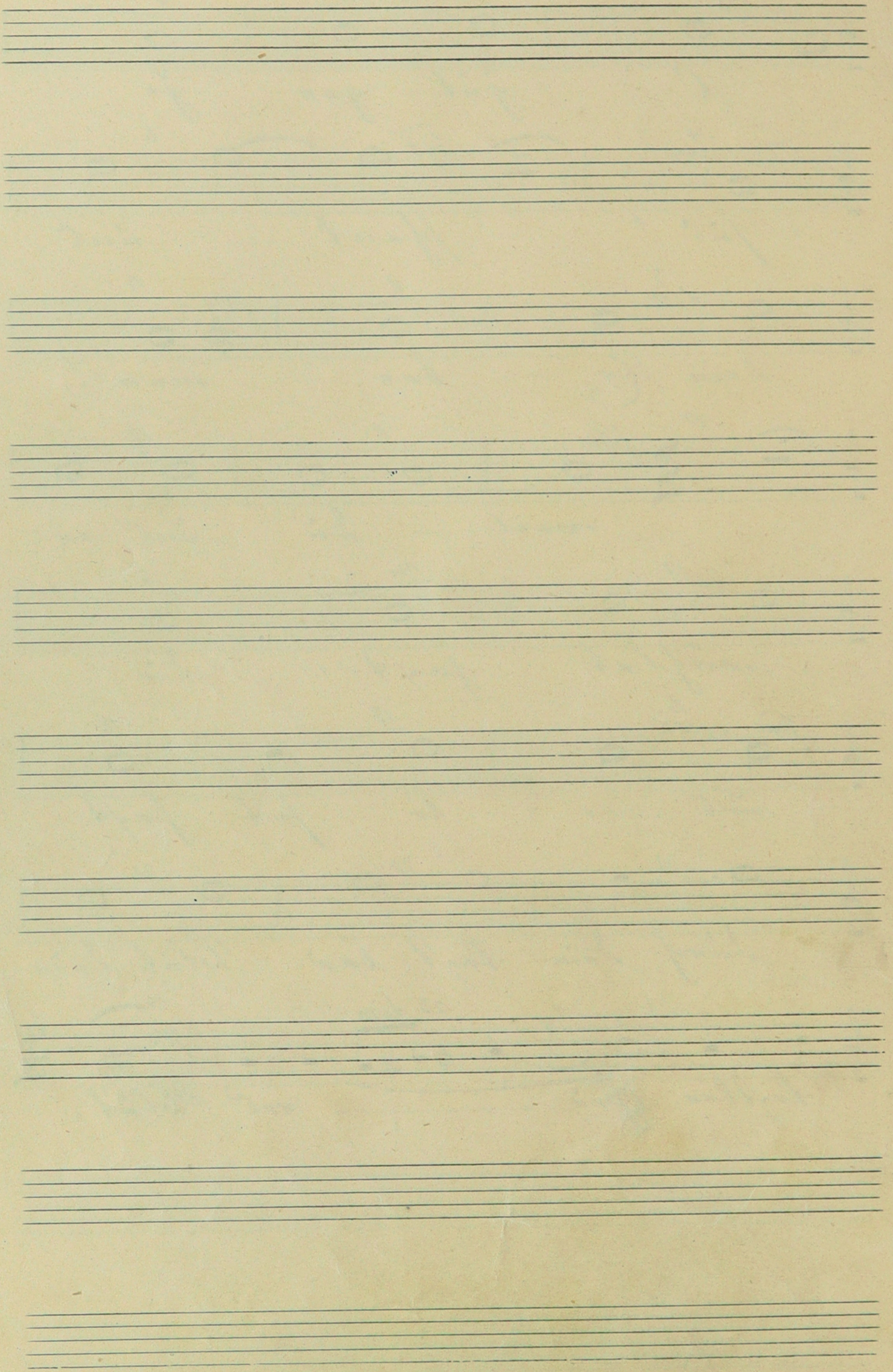

Gebet um Jesu Erbarmen.

Alt. ⁶

Langsam.

Palestrina, 1514-1594.

1. 2. 3.

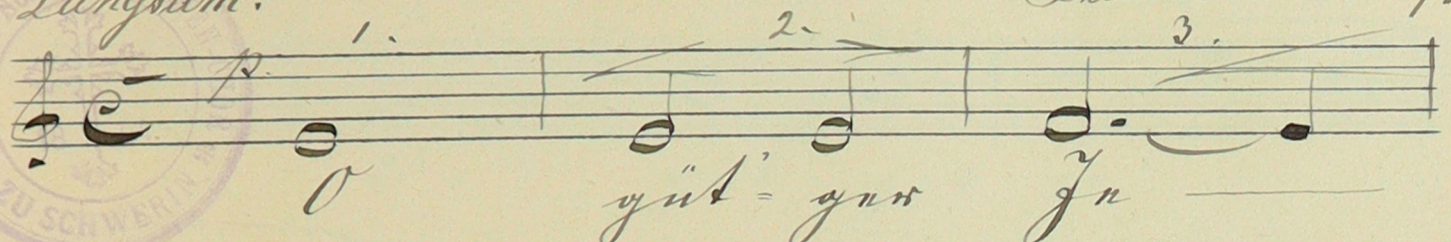

güt-ig zu

4. 5. mf 6.

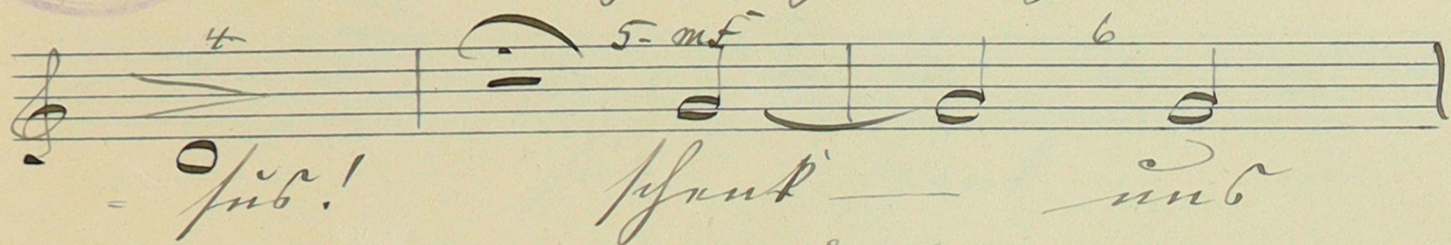

schüt-ze uns

7. dem 8. 9.

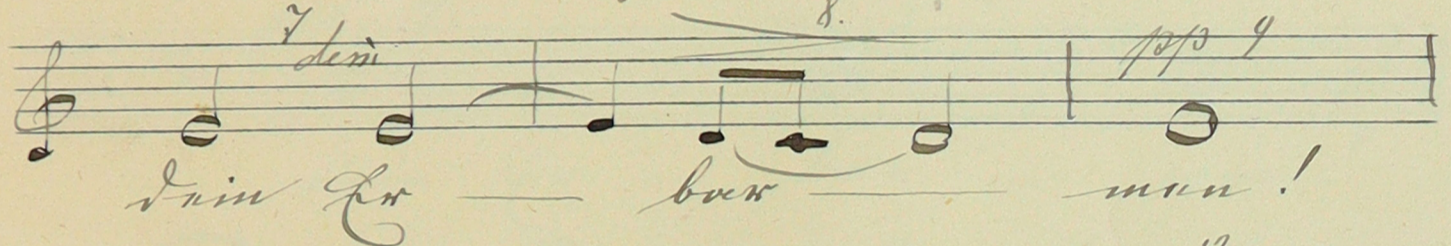

dein Erbarmen!

10. 11. 12.

weil du uns er-

13. 14. 15.

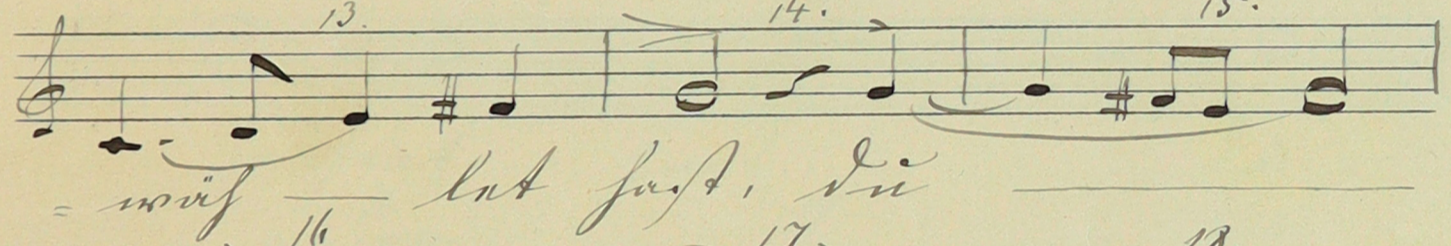

wäh-let fast, du

16. *piu cresc.* 17. 18.

uns er-lö-set fast

19. 20. 21.

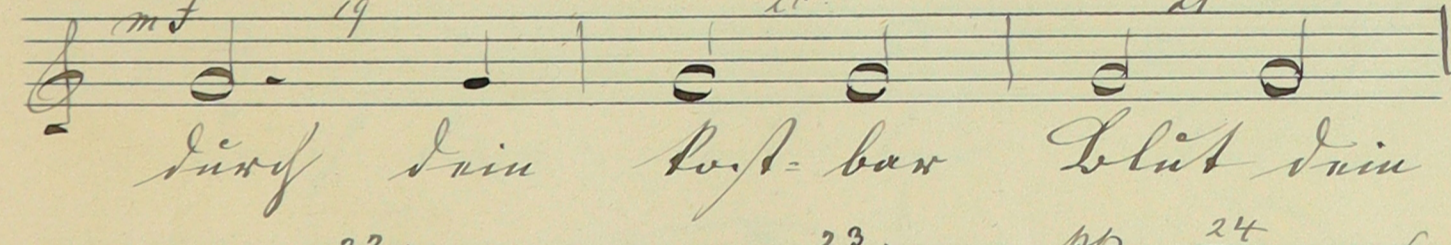

durch dein kost-bar Blut dein

22. 23. *dim.* 24.

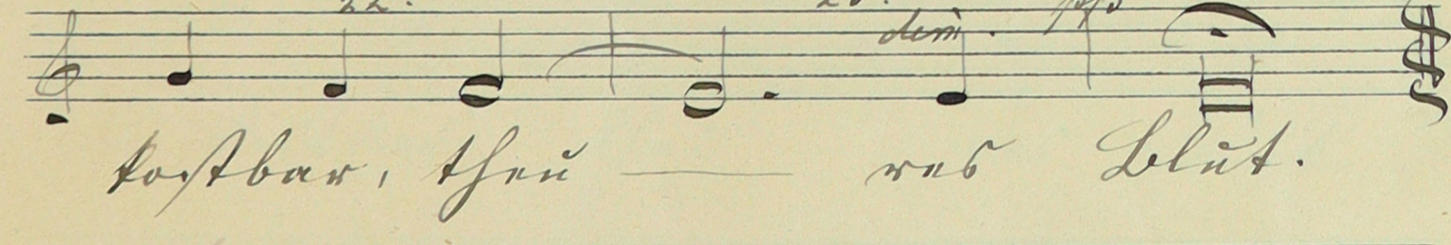

kost-bar, sü-ßes Blut.

W. B.

All.

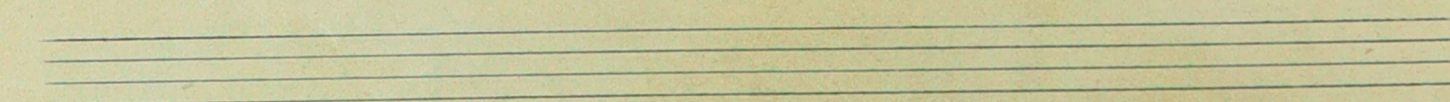
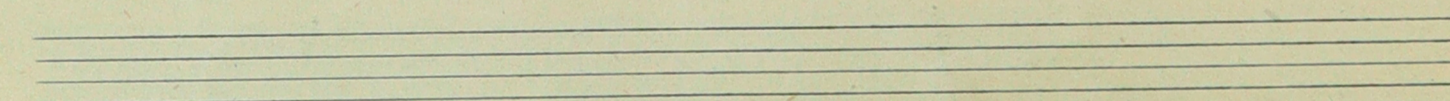
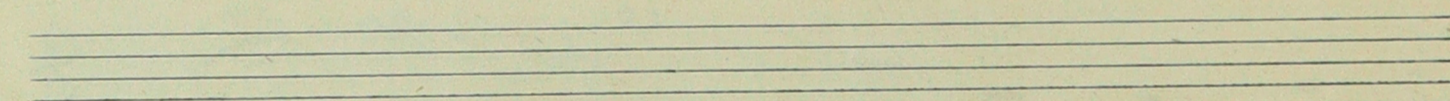
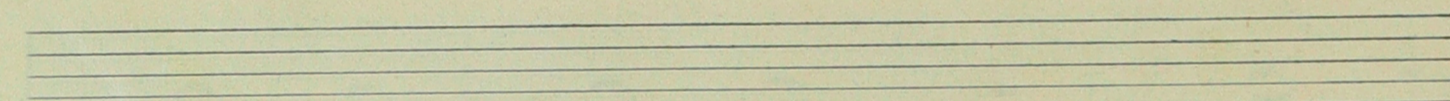
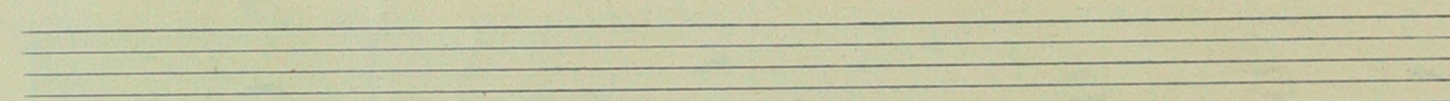
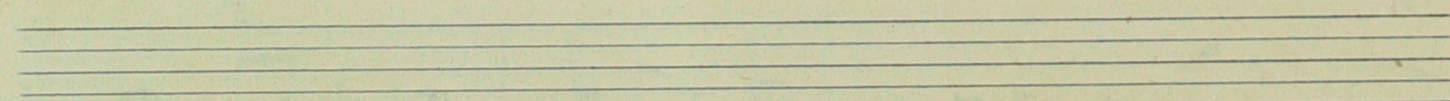
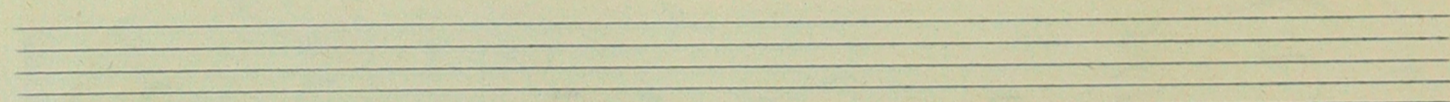
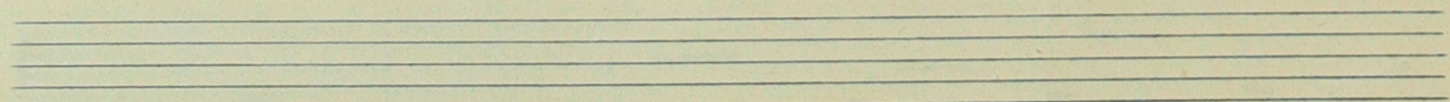
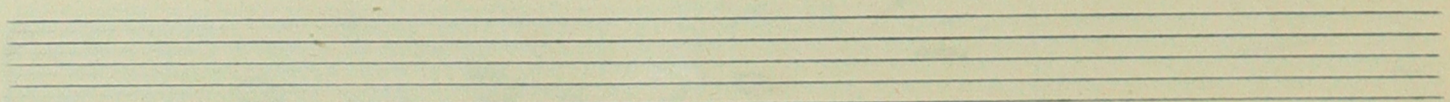
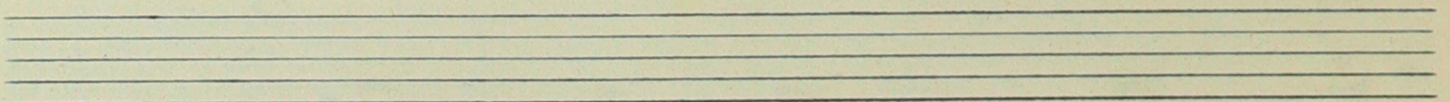

Gebet um Jesu Erbarmen.

Tenor. ⁷

Langsam.

Palestrina. 1514-1594.

1. 2. 3.

güt' - ger Je

sub! suat' - sub

7. 8. 9.

dein Er - bar - men!

10. 11. 12.

weil - du sub er =

13. 14. 15.

= wüßst fast, du

16. 17. 18.

sub er = lö - set fast

19. 20. 21.

mf durch dein kost - bar Blut dein

22. 23. 24.

kostbar, für - dem sub Blut.

Tenor.

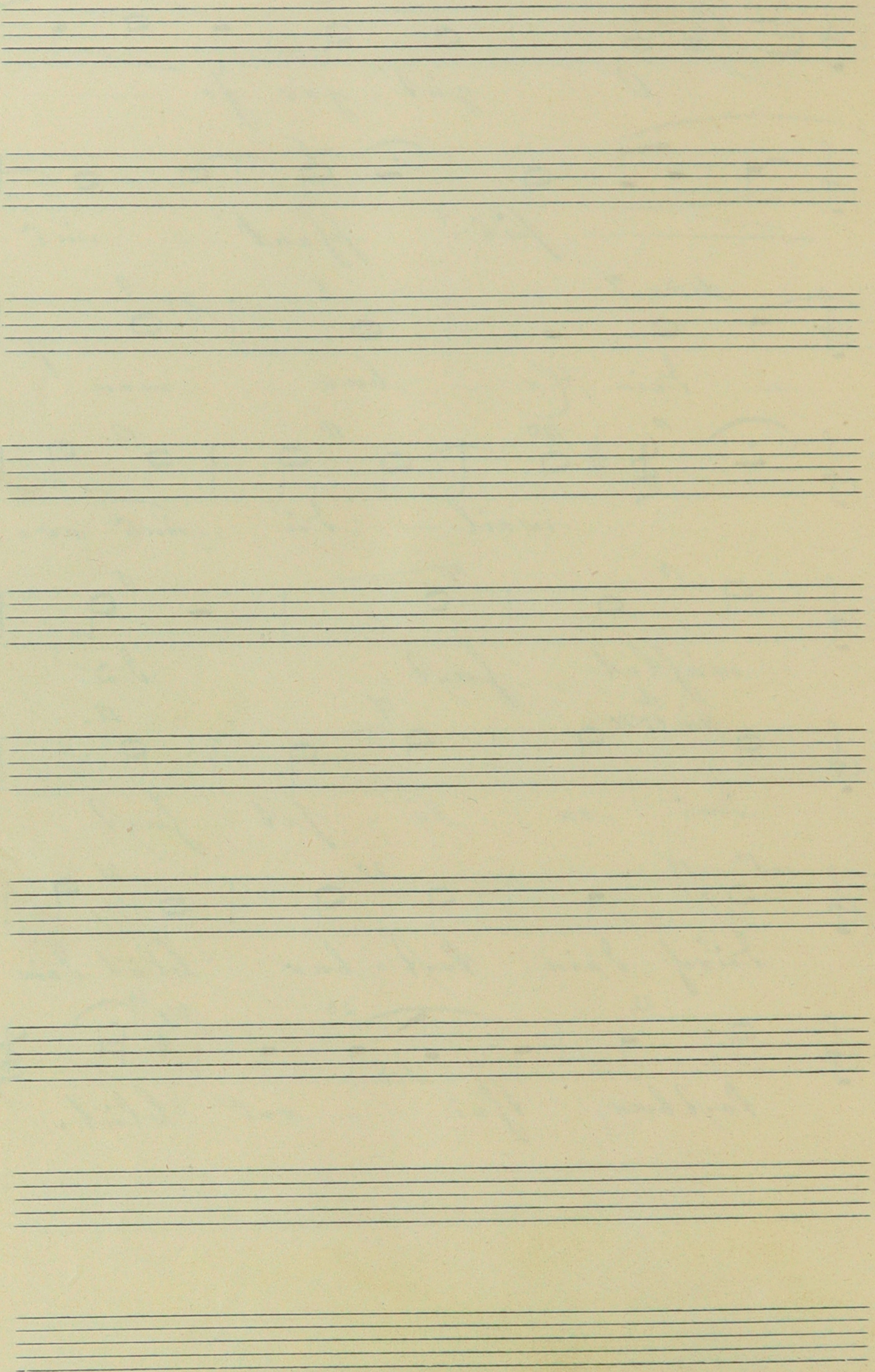

Gebet um Jesu Erbarmen.

Bass. 8

Langsam. 1.

Palestrina 1514-1594.

O gut-ter Je-

= sü-! pfunk'-und

Ein Er-bar-men!

weil du und er-

= mäflut fast, du

und er = lö-set fast

durch dein kostbar Blut dein

kostbar. pfu-und Blut.

Bass.

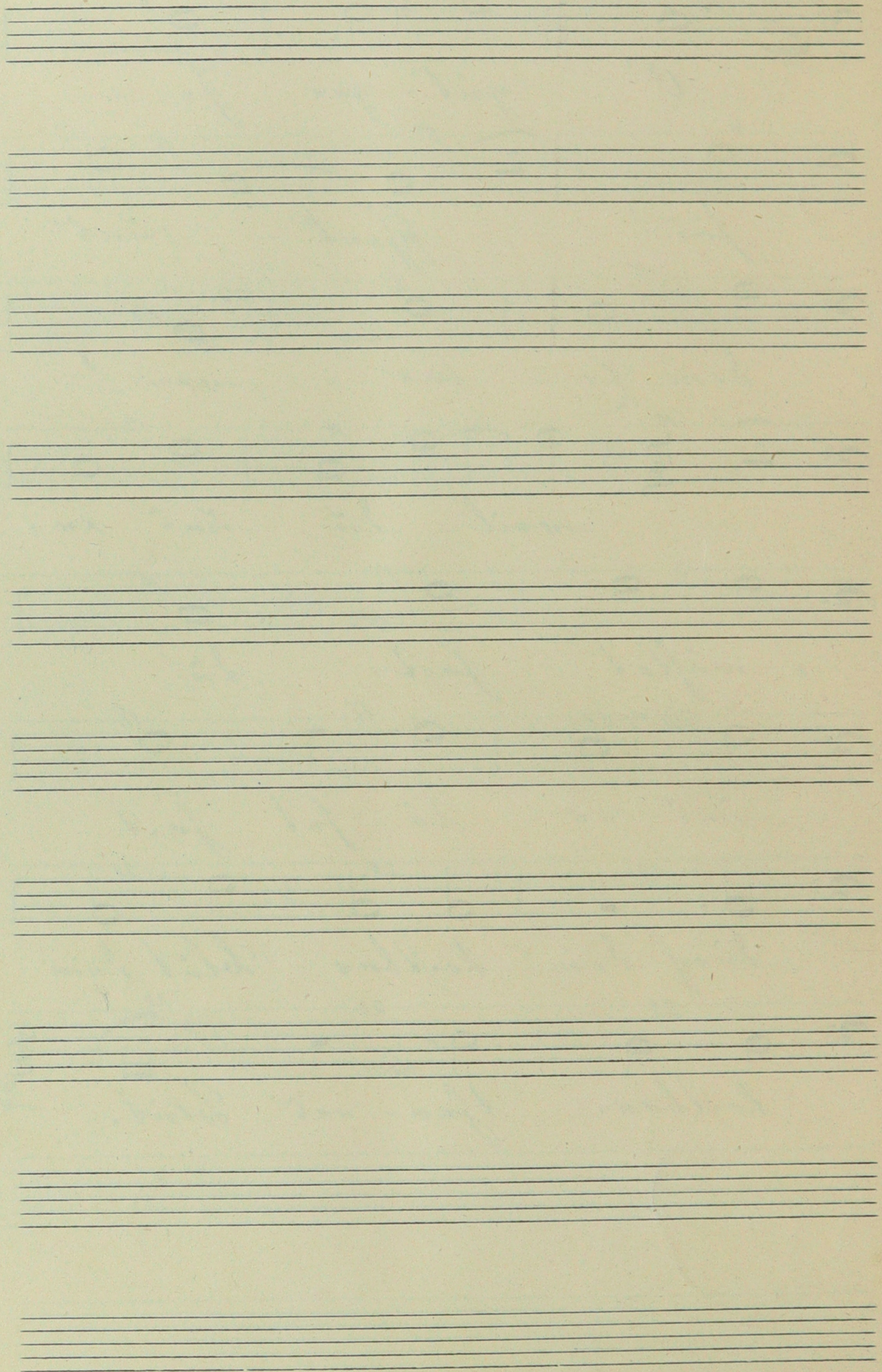

MU 093 IV-159

G. P. da Palestrina, O bone Jesu

Schloßkirchen-
Gemeinde

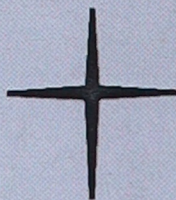

**Ev.-Luth. Schloßkirchengemeinde
Schwerin**

Evangelisch-Lutherischer
Kirchenkreis Mecklenburg

Depositum in der Bibliothek des
Landeskirchenamts Schwerin
<https://nordkirche.bibliotheca-open.de/>

