

O Domine Jesu Christe : Schloßkirchengemeinde Schwerin, MU 093 VI-23

<http://purl.uni-rostock.de/rosdok/ppn1774477637>

Musikhandschrift Freier  Zugang

O Domine Jesu:

^{4 v cum}
4 vocum

^{Palestrina}
Giov. Palestrina.

Partitur

7 Sopr. I, 7 Sopr. II

6 Alt.

3 Ten. I, 2 Ten. II

5 Bass.

292

von Palestrina.

1 2 3 4 5 6 7

O Domi-ne Je-su Chri-ste o Domi-ne Je-

O Do-mi-ne Je-

O Do-mi-ne Je-su Chri-ste, o Do-mi-ne Je-

O Do-mi-ne Je-su Chri-ste o Domi-ne

O Domi-ne Je-su Chri-ste o Domine-

O Do-mi-ne Je-

8. 9. 10. 11. 12. 13.

— su Chri — ste a — do — ro — te

— su Chri — ste a — do — ro —

— su Chri — ste a — do — ro — te a — do — ro —

Je — su Chri — ste a — do — ro — te.

Je — su Chri — ste a — do — ro — te a — do — ro —

— su Chri — ste a — do — ro —

14. in cru - ce vulne - ra - tum -

15. te in cru - ce vulne - ra - tum

16. fel -

17. te in cru - ce vulne - ra

18. in cru - ce vulne - ra - tum

19. te in cru - ce vulne - ra - tum fel -

te in cru - ce vulne - ra

The notation includes various musical symbols such as notes, rests, and accidentals (sharps and naturals).

26 te de - pre cor -
 27
 28
 29
 30 sint re - medium a - ni mae me
 31
 32 te de - pre cor
 te de - pre cor
 te de - pre cor ut tua vul - ne - ra sint re - me di um a ni mae
 te de - pre cor ut tua vul - nera
 te de - pre cor ut tua vul - nera sint re me di um a - ni mae me
 te de - pre cor ut tua vul - nera

6.

33 34 35 36 37

de mors — que tu — a sit vita me

— de mors — que tu — a

me — de mors — que tu — a — sit vita

morsque — tua sit vi — ta

— de mors — que tu — a sit vita me —

mors — que tu — a

Measures 38-42:

38: a
39: sit vita me a
40: sit vita me
41: sit vi ta me
42: me a sit vita mea sit vita me a sit

Lyrics (from measure 38 to 42):

a
sit vita me a
sit vita me
sit vi ta me
me a sit vita mea sit vita me a sit
a sit vita me a sit vita me
sit vita me a sit vita me a

8.

43. 44. 45.

vi — ta me — a

a sit vita me — a

— a — — —

— vi — ta me — a.

a — — —

vi — ta me — a.

Soprano 1^o

v. Palestrina.

9

1. 2. 3. 4.
O Do mi - ne Je - su Chri -
5. 6. 7.
ste o Do mi - ne Je -
8. 9. 10. 11.
su Chri - ste a - do - ro -
12. 13. 1. 14. 15.
te in c̃ru - c̃e vulne -
16. 17. 18. 2. 19.
ra tum .
20. 21. 22.
fel le et ac̃e -
23. 24. 25.
to po - ta - tum
26. 27. 28.
te de pre c̃or
29. 30. 31.
sint re - me - dium a -
32. 33.
ni mae - me ae
34. 35. 36.
mors - que tu - a sit vi ta

A. H.

me a

sit vita mea sit

vi ta me a.

Soprano 2^{do}

11

von Palestrina.

1. Soprano 1^{no} 2. Soprano 2^{do}

0 Do - mi - ne Fe - su Chri -

5 Soprano 2^{do}

0 Do - mi - ne Fe -

8 9 10 11

su Chri - ste

12 13 14

a - do - ro - te in cru -

15 16 17

ce vul ne - ra - tum

18 19 20 21

fel - le

22 23

et ace - to po -

24 25 26

ta - tum te de -

27 28 29 30

precor - sint re -

31 32

me - dium a - ni mae - me

33 34 35 36

ae mors que tu - a

af.

37 38 39
sit vita me

40 41
a sit vi

42 43
ta me a sit vita

44 45
me a.

I. Mitter

Alt.

13

von Palestrina.

1 2 3
O Do mi ne Fe
4 5 6
su Chri ste o Do mi
7 8 9
ne Fe su Chri
10 11 12
ste a do ro te a
13 14 15 16
do ro te
17 18
in ou ce vul ne
19 20 21
ra tum fel le
22 23 24
et a ce to po ta
25 26 27
tum te de pre cor ut
28 29 30
tua vul ne ra sint re
31 32
me di um a ni mae

Alt.

33 me - al 34 mors - 35 que tu -

36 a 37 sit 38 vita me - a

39 sit 40 vita me -

42 a 43 44 45

Empty musical staves for additional notation.

Tenor 1^{mo}

von Palestrina

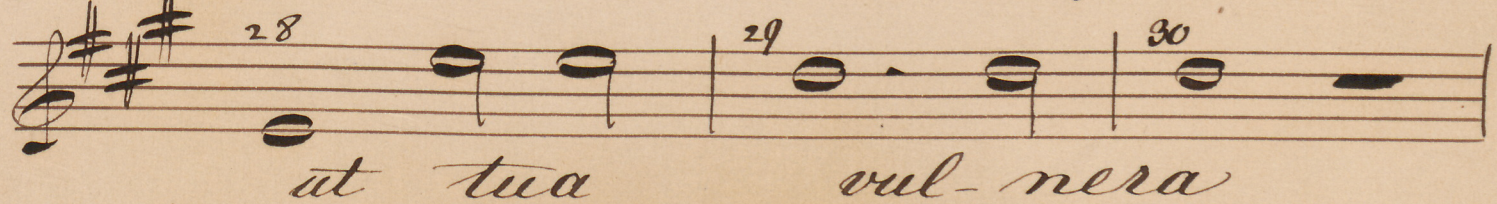
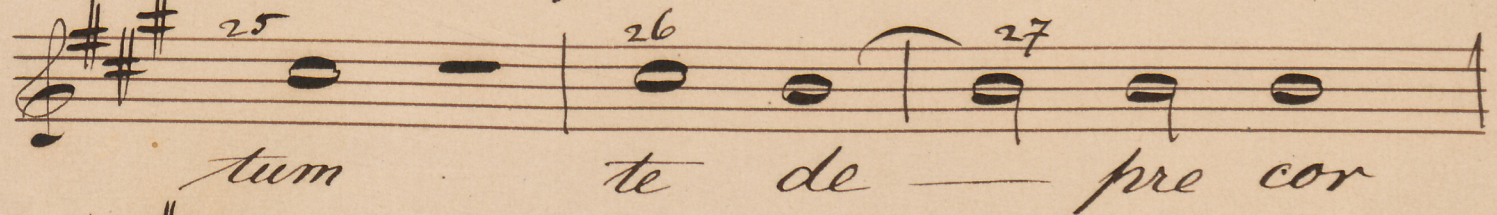
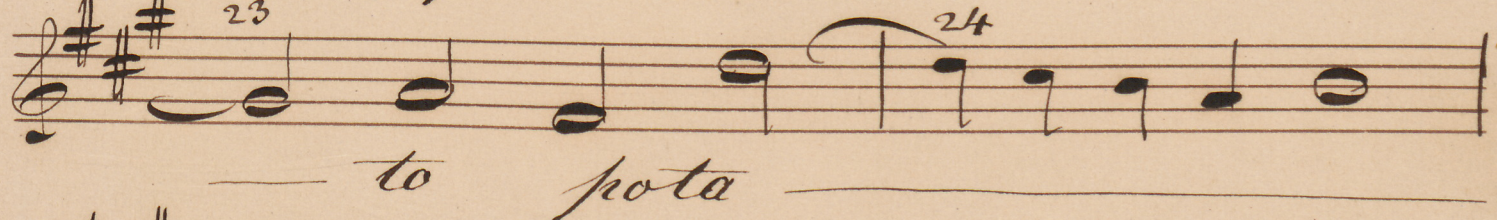
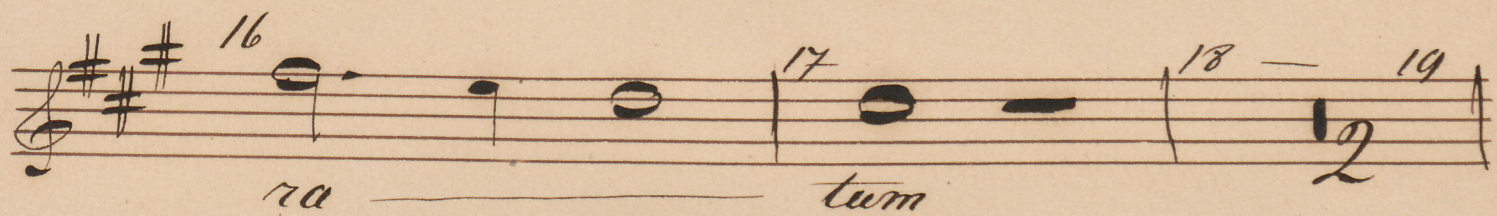
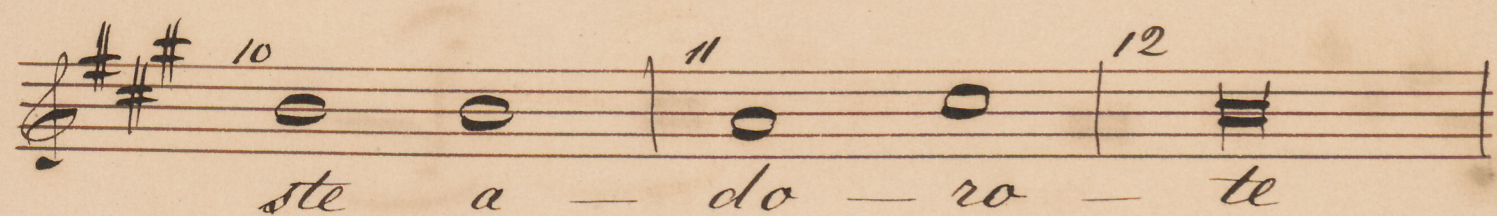
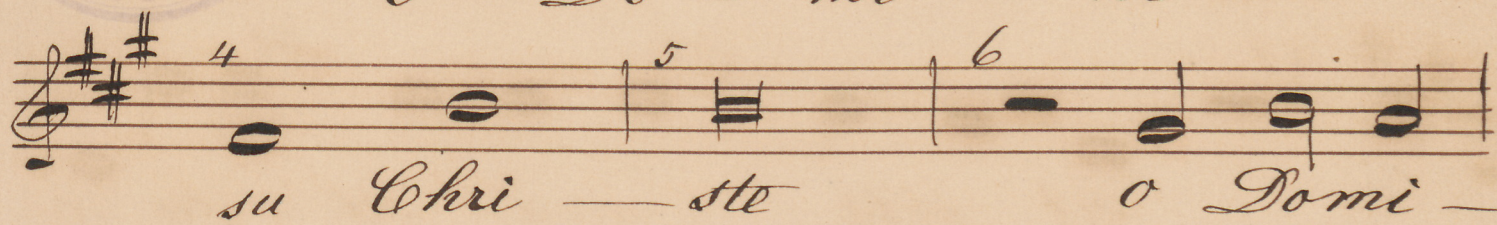

36 sit vi-ta me-a

37

38

39 sit vita mea sit vita me-

40

41

42 a sit vi-ta

43

44 me a.

45

Tenor 2^{do}

von Palestrina.

17

1 2 3 4 5 6 7 8 9 10 11 12 13 14 15 16 17 18 19 20 21 22 23 24 25 26 27 28 29 30 31 32 33 34 35 36 37

O Do - mi - ne Je -
su Chri - ste o Do mi -
ne Je - su Chri -
ste a - do - ro -
te Je a - do - ro - te
in cru - ce vulne -
- ratum fel - le -
te de - pre cor ut tua
vul - nera sint re - me - dium a -
nimae me - al mors -
- que tu a sit vi - ta me -

28.

Basso.

von Palestrina

19

1 Soprano. 2

3 4

O Do - mi - ne Je - su Chri

Basso. 5 6 7 8

O Do - mi - ne Je - su

9 10 11 12

Chri - ste a -

13 14 15 16

do - ro - te 2.

17 18 19

in cru - ce vul ne - ra

20 21 22

tum fel - le et a - ce -

23 24 25

to po - ta - tum

26 27 28

te de - pre cor ut tua

29 30 31 33

vul - ne - ra 3.

34 35 36

mors - que tu - a

37 38 39

sit vita me -

28.

— a sit vita — me — a

vi — ta me — a

MU 093 VI-23

G. P. da Palestrina: O domine Jesu

Schloßkirchen-
Gemeinde

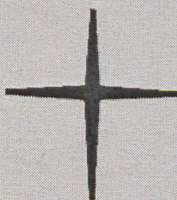

**Ev.-Luth. Schloßkirchengemeinde
Schwerin**

Evangelisch-Lutherischer
Kirchenkreis Mecklenburg

Depositem in der Bibliothek des
Landeskirchenamts Schwerin
<https://nordkirche.bibliotheca-open.de/>

