

Misericordias Domini : Schloßkirchengemeinde Schwerin, MU 093 VIII-4

<http://purl.uni-rostock.de/rosdok/ppn1774482835>

Musikhandschrift Freier  Zugang

"Misericordias"

a due Cori

Francesco Durante

11 Lohr
8 Selt
6 Ten.
6 Sopr.

Aglozbefor.

107

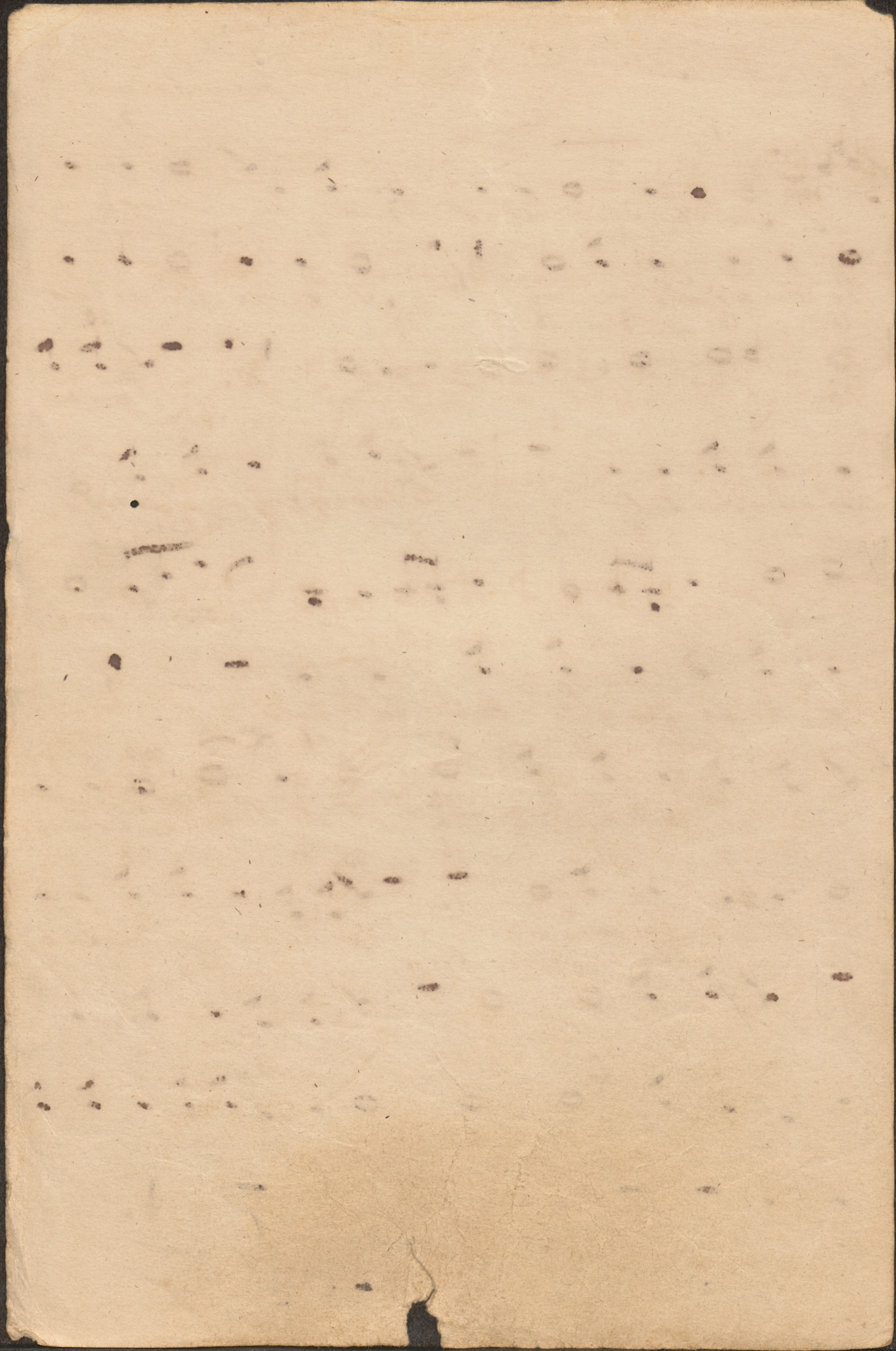

Coro I. Misericordias Domini. Tenor. Francesco Durante. 3

1. 2. 3. 4. 5. 6

Mi-se-ri-cordias Do-mi-ni

Mi-se-ri-cordias Do

mi-ni in ae-ter-num can-ta-bo.

in ae-ter-num can-ta

bo in ae-ter-num can-ta-bo

ter-num can-ta-bo can-ta-bo

Mi-se-ri-cordias Do-mi-ni

ter-num can-ta-bo in ae-ter-num can-ta-bo

in ae-ter-num can-ta-bo ta

de-cre-sc.: bo in ae-ter-num can-ta-bo

can-ta-bo.

can-ta-bo

Coro I. Misericordias Domini.

Bass.

Francisco Durante.

1. 2. 3. 4. 5.

Mi-se-ri-cor-dias Do-mi-ni Do-

mi-ni 6. pp Mi-se-ri-cor-dias Do-

mi-ni 6. in aeternum can-

ta bo in aeternum can-ta-

ta bo can-ta bo. pp Mis-er-i-

cor-dias Do-mi-ni p in aeternum can-ta bo

in aeternum

ta - - - - - bo in aeternum can-

ta bo can-ta - - - - - bo

can-ta - - - - - bo

crescendo. can-ta - - - - - bo

Coro II. Misericordias Domini. Sopran 5

Francesco Durante.

6. 7. 8. 9. 10. 11. 12. 13. 14. 15. 16. 17. 18. 19. 20. 21. 22. 23. 24. 25. 26. 27. 28. 29. 30. 31. 32. 33. 34. 35. 36. 37. 38. 39. 40. 41. 42. 43. 44. 45. 46. 47. 48. 49. 50. 51. 52. 53. 54. 55. 56. 57. 58. 59. 60. 61. 62. 63. 64. 65. 66. 67. 68. 69. 70. 71. 72. 73. 74. 75. 76. 77. 78. 79. 80. 81. 82. 83. 84. 85. 86. 87. 88. 89. 90. 91. 92. 93. 94. 95. 96. 97. 98. 99. 100.

p. Mi-ve-ri-cordias Do- - - - mini
p. Mi-ve-ri-cordias Do- - - - mini
in aeternum can- - - - ta- - - - bo in aeternum can-
- - - - ta- - - - bo in aeternum can- - - - ta- - - - bo
prelucendo in aeternum can- - - - ta- - - - bo. Mi-ve-ri
cor-dias Do-mini in aeternum can- - - - ta- - - - bo
f in aeternum can- - - - ta- - - - bo in ae- - - - ternum
f in aeternum can- - - - ta- - - - bo in aeternum can-
- - - - ta- - - - bo *dol.* can- - - - ta- - - - ta- - - - bo

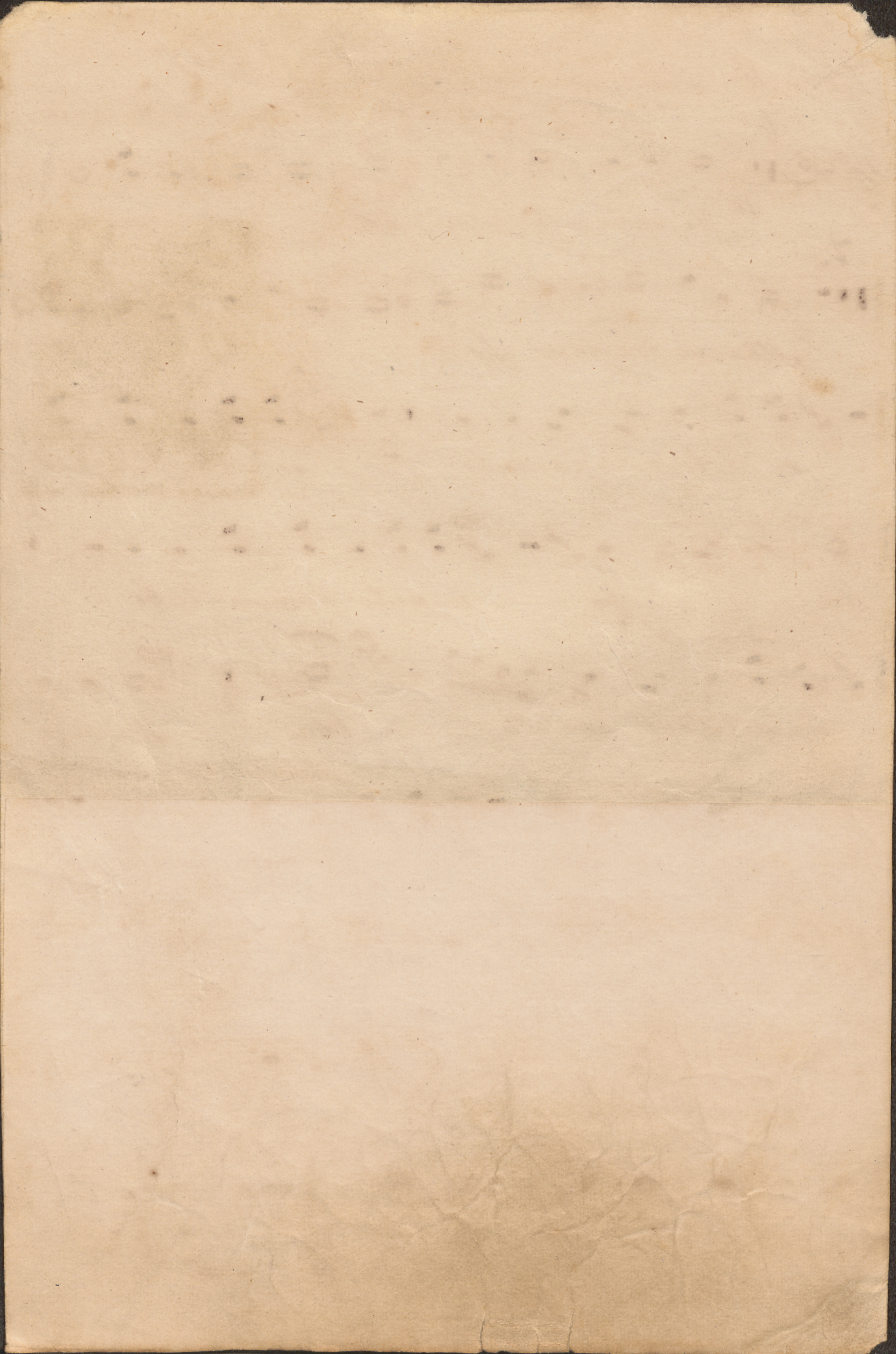

Coro II. Misericordias Domini.

Alh.

9. Franci: Durante. 10.

6. pp 7. 8. 9. 10.

11. 12. 13-19. 20. 21.

22. 23. 24. dol. 25. 26. 27. *pp*

28. 29-30. 31. *f* *fin. 1. all.* 32.

33. 34. *deccresc.* 35. 36. *pp* *in 1. all.* 37. 38.

39. 40. 41. *presto.* 42. 43. 44-45.

45. 46. 47. 48.

49. 50. 51. 52. 53.

54. 55. 56. 57.

58. 59. 60. dol. 61.

ta bo.

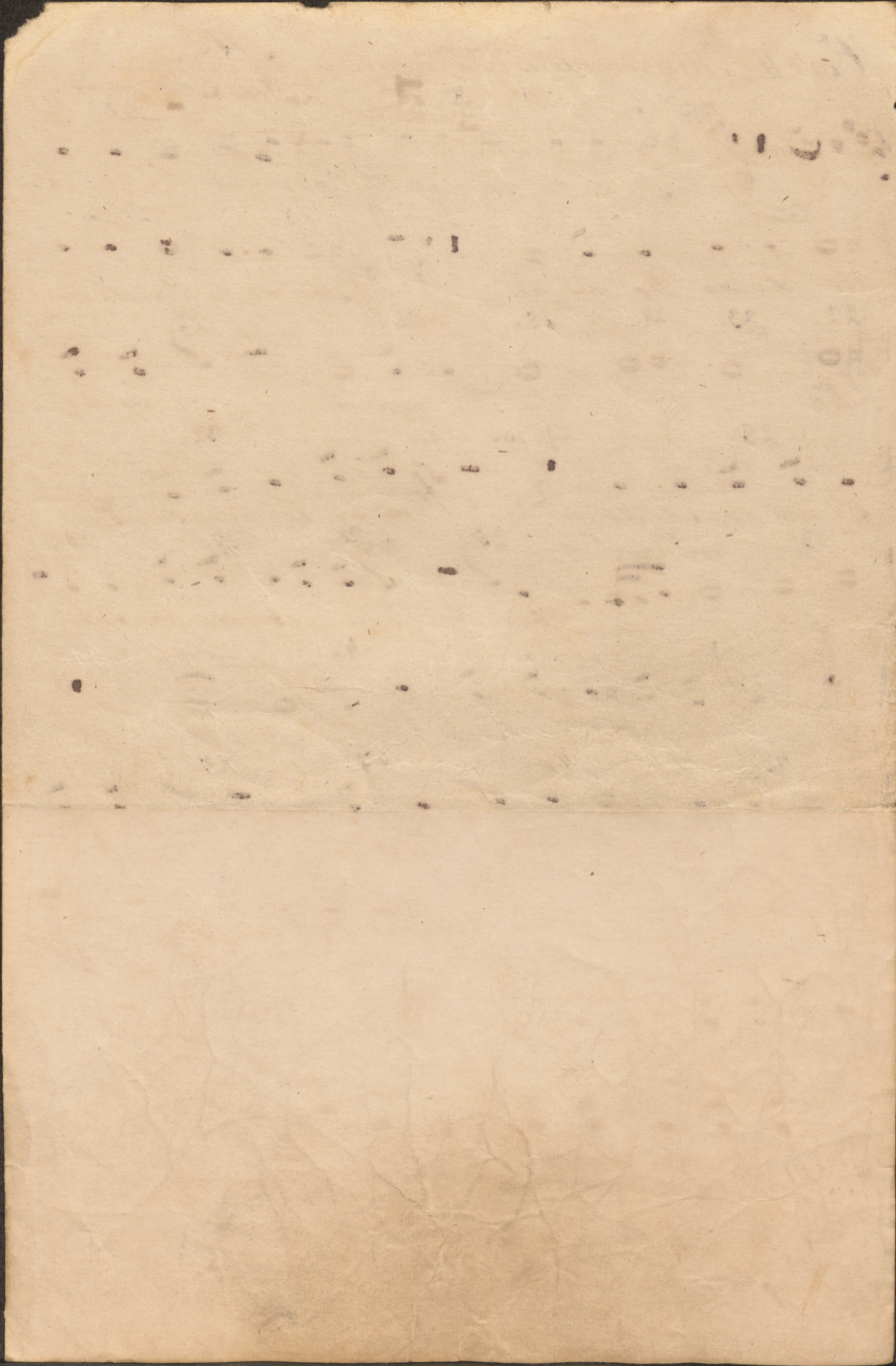

Coro II. Misericordias Domini.

Tenor.

Franci: Durante.

8. 9. 10. 11. 12

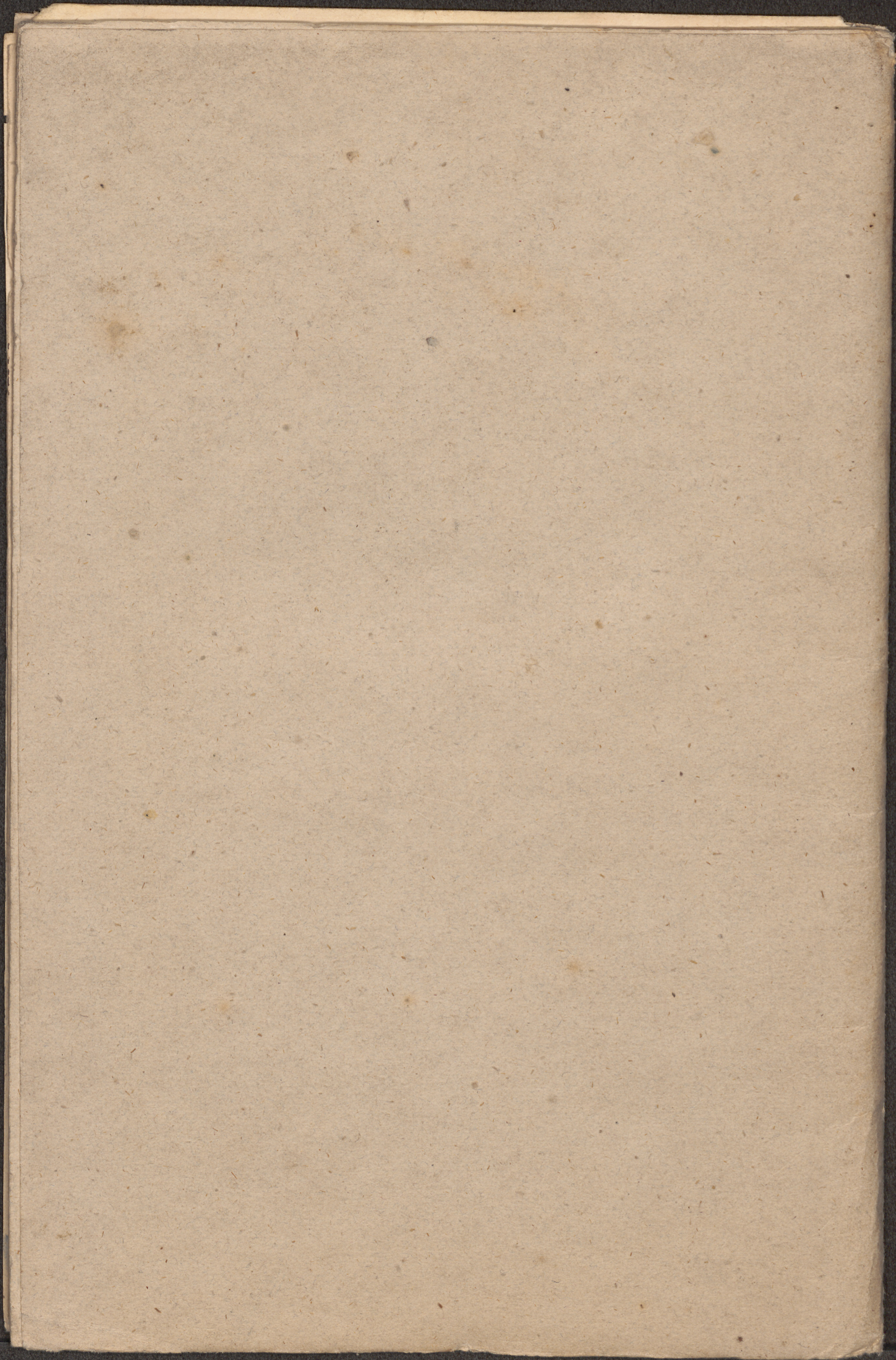

MU 093 VIII-4

F. Durante, Misericordias Domini

Schloßkirchen-
Gemeinde

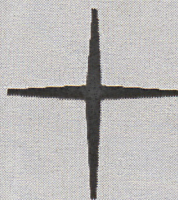

**Ev.-Luth. Schloßkirchengemeinde
Schwerin**

Evangelisch-Lutherischer
Kirchenkreis Mecklenburg

Depositum in der Bibliothek des
Landeskirchenamts Schwerin
<https://nordkirche.bibliotheca-open.de/>

