

Terzett und Chor aus "Acis und Galatea" : Schloßkirchengemeinde Schwerin, MU 095 III-3

<https://purl.uni-rostock.de/rosdok/ppn1774682370>

Musikhandschrift Freier  Zugang

Sorget und Chor

ant Acis und Galatea

von Händel

Invocum

Angestrichen.

Oboe. I.

Aus: 'Acis und Galatea' von G. F. Händel.

Andante e staccato.

Chor.

354

Violino 1^{mo}.

3

Andante e staccato. Aus Händels: 'Acis und Galatea'

W. Recitativo

Recitativo.

1/8

Hilf, Götter - he - re! fahrt, ihr Götter all'! e rasst mich Tod'

p. Adagissimo e piano.

An, e rasst mich Tod'

pp *For* *decrease*

Chor. Adagio ma non troppo.

mf *pp* *f*

p.

f

p.

p.

- Measure 42: *42.*
- Measure 45: *2.*
- Measure 46: *45*
- Measure 47: *46*
- Measure 48: *47*
- Measure 49: *48*
- Measure 50: *49*
- Measure 51: *50*
- Measure 52: *51*
- Measure 53: *52*
- Measure 54: *53*
- Measure 55: *54*
- Measure 56: *55*
- Measure 57: *56*
- Measure 58: *57*
- Measure 59: *58*
- Measure 60: *59*
- Measure 61: *60* *Dolce*
- Measure 62: *10.*
- Measure 63: *71.*
- Measure 64: *72*
- Measure 65: *73*
- Measure 66: *74*
- Measure 67: *75*
- Measure 68: *76*
- Measure 69: *77*
- Measure 70: *78*

Dynamic markings include *pp.* (pianissimo) and *p.* (piano). The score concludes with a large, ornate final flourish.

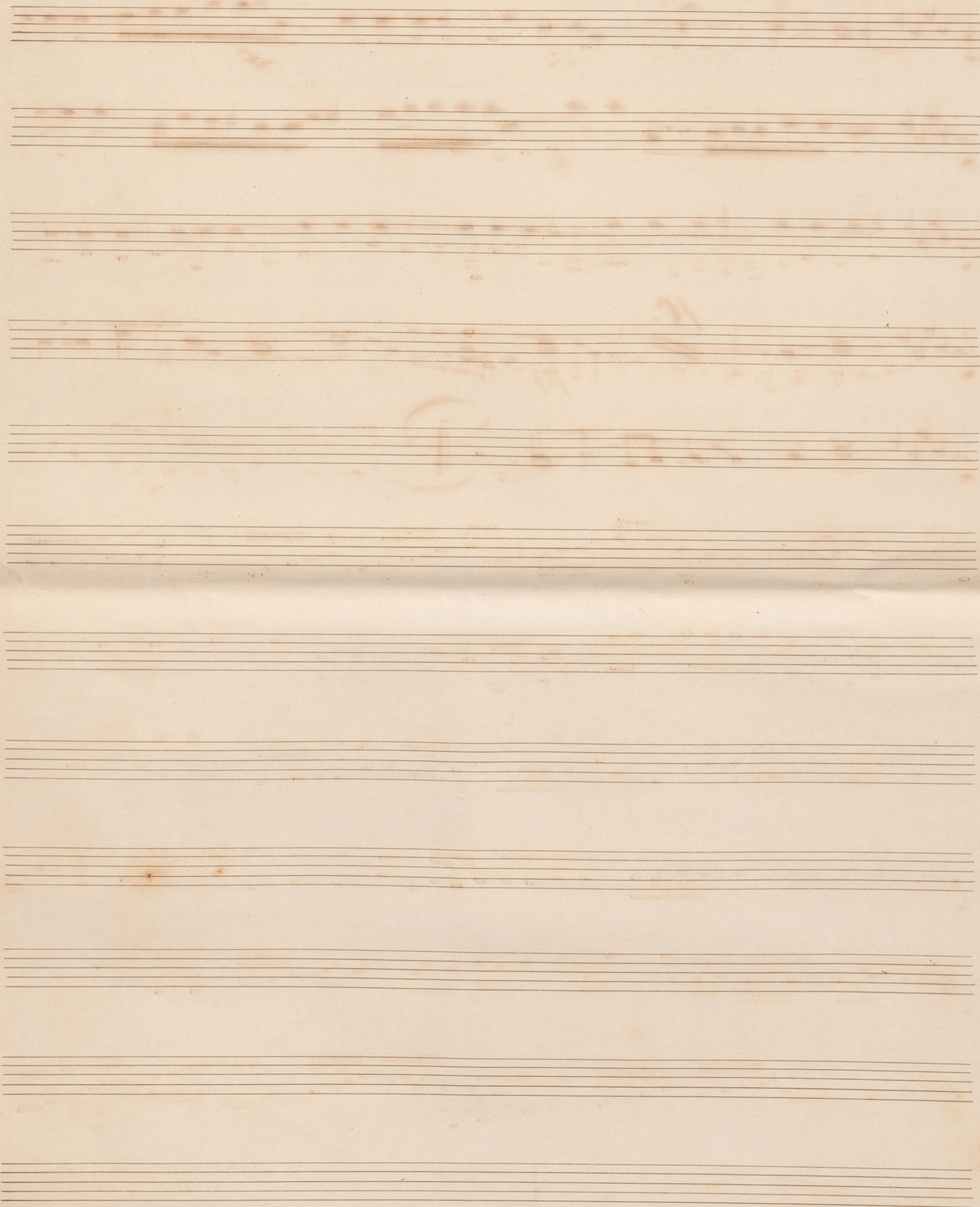

Violino 2^{do}.

7

Andante e staccato.

Aus Händels .. Acis & Galatea.

Recitativo.

helf, Geler-tan! Hulft, ihr Götter all'! o unfermüß Todten, o unfermüß

Adagissimo e piano.

Todten auf in un-er Gräb.

cresc. decresc.

Chor. *pp.*

Adagio ma non troppo

4 5 6 7 8

f. *pp.*

9 10 11 12 13

crescendo

14 15 16 17 18 19

f.

20 21 22 23 24

25 26 27 28 29

30 31 32 33 2. 36

p. *f.*

37 38 39 40 41

p.

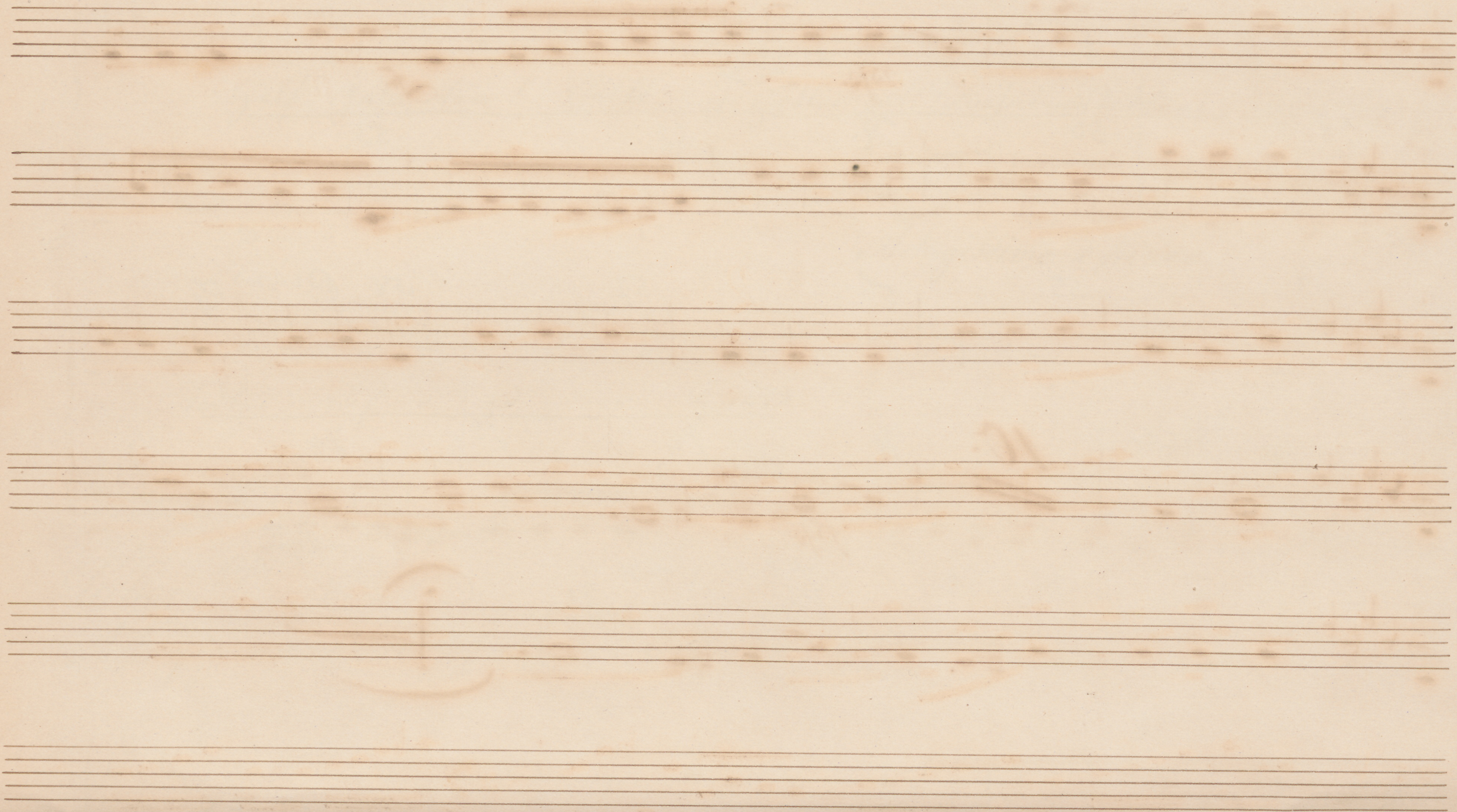

Violoncello.

Andante e staccato.

Aus Händels Acis und Galatea

- Staff 1: *mf.* (mezzo-forte), *cresc.* (crescendo)
- Staff 2: *decresc.* (decrescendo), *p.* (piano)
- Staff 3: *2.* (second ending), *p.* (piano)
- Staff 4: *p.* (piano)
- Staff 5: *p.* (piano)
- Staff 6: *p.* (piano)
- Staff 7: *crescendo f.* (crescendo fortissimo), *p.* (piano)
- Staff 8: *f.* (forte)
- Staff 9: *f.* (forte)
- Staff 10: *f.* (forte)
- Staff 11: *f.* (forte)
- Staff 12: *f.* (forte)
- Staff 13: *f.* (forte)
- Staff 14: *f.* (forte)

The score concludes with a double bar line and the signature *W. Reut.*

Recitativo.

Adagio molto.

Chor.

Adagio ma non troppo.

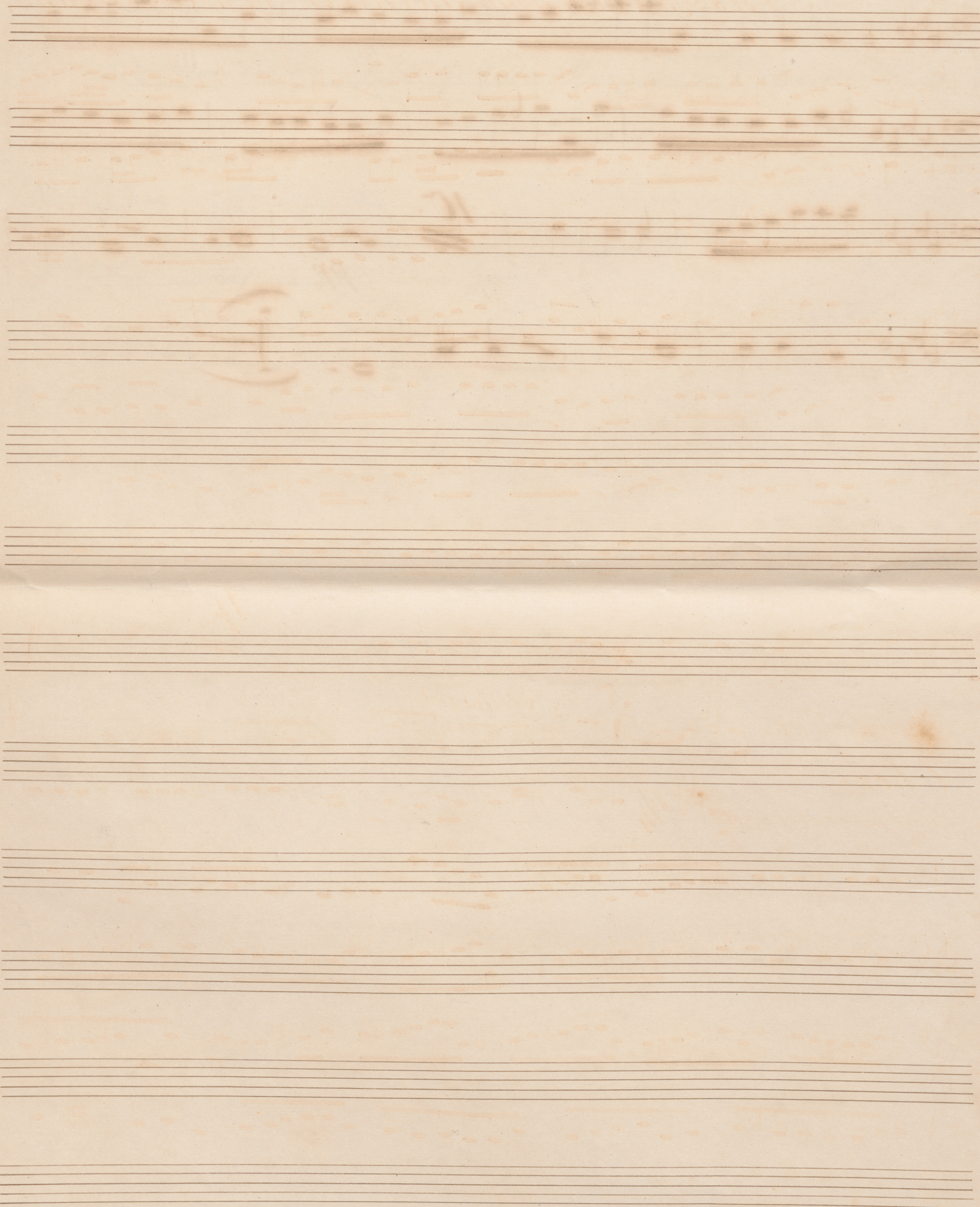

(Galatea, Sopran.)
Andante e staccato.

Acis und Galatea,

G. F. Händel.

15

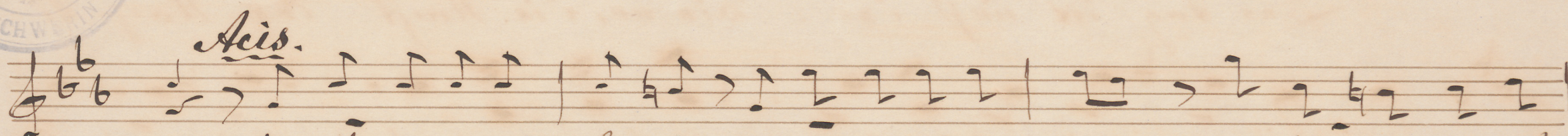

Du Borgen mag die Hunden, du Wald die Fäul = töben, du Quell die Nijung's aut.

fragen, duß ich der Lin - ba uin; Du Borgen mag die Hunden, du Wald die Fäul =

töben, du Quell die Nijung's aut - fer - gen, duß ich der Lin - ba

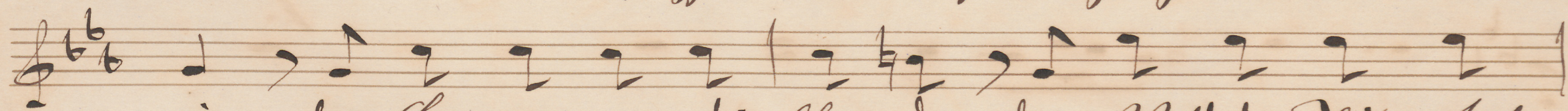

uin; du Borgen mag die Hunden, du Wald die Fäul =

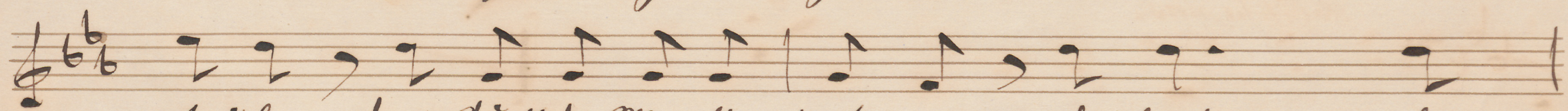

töben, du Quell die Nijung's aut - fragen, duß ich, duß

ich der Lin - ba uin, duß

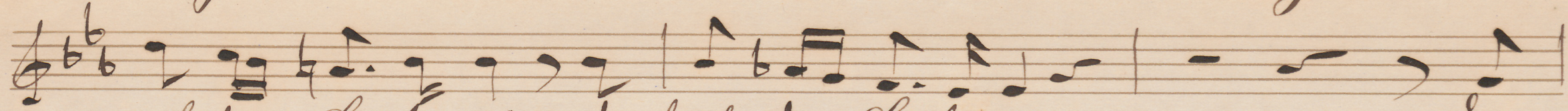

ich der Linba uin, duß ich der Linba uin, du

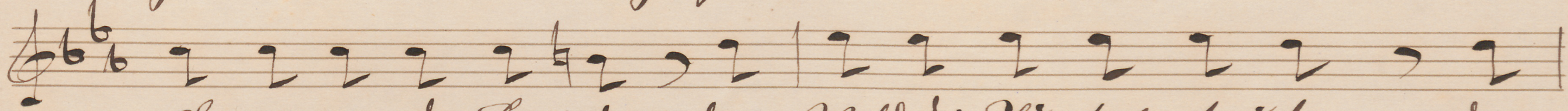

Borgen mag die Hunden, du Wald die Fäul - töben, du

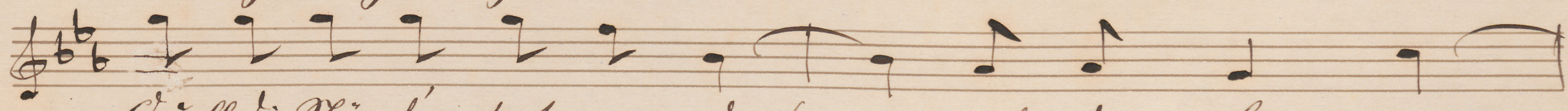

Quell die Nijung's aut - fragen, duß ich der Lin

ba uin!

Handwritten signature or initials.

*Dar Weg ist nicht der
gall so folt nicht und so
mir, wie die - ses Lö
mir, wie die - ses Lö
die - ses Lö - selu mir,
Polysphemus.*

(Acis, Tenor.)

Acis und Galatea.

G. F. Händel.

17

Andante e staccato.

oboe.

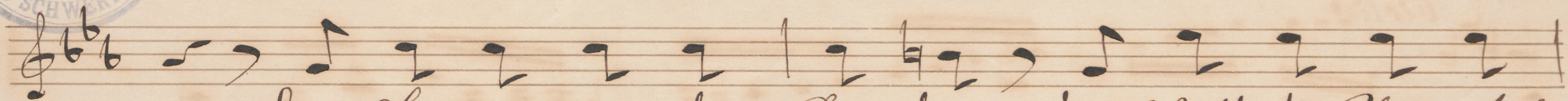
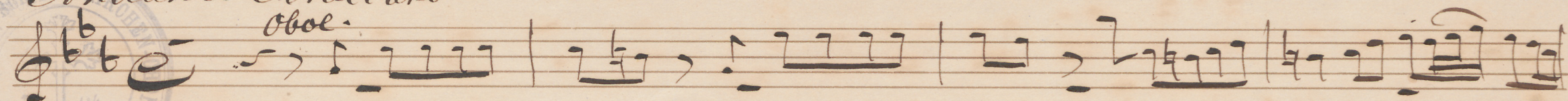

Dem Borgen mag die Hyarben, dem Wald die Lür-
tal-

Lüben, dem Quell die Rhyng's nüt-
sa-gen, doch ist der Lin-
ba

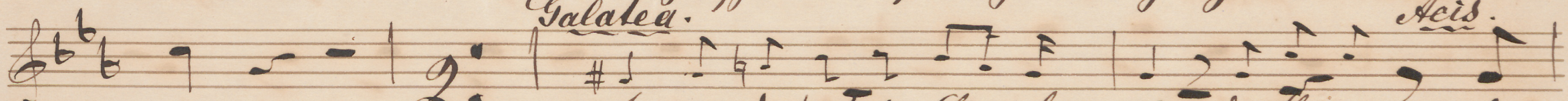

min; *Galatea.* *Acis.*
sagen, doch ist der Lin-
ba min, dem Borgen dem

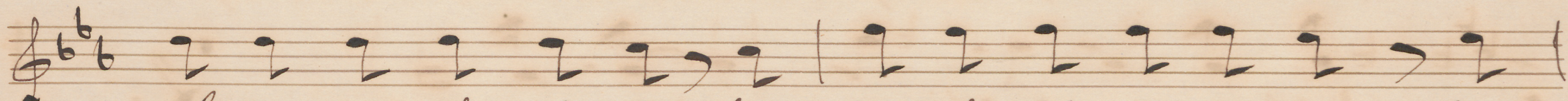

Borgen mag die Hyarben, dem Wald die Lür-
tal-Lüben, dem

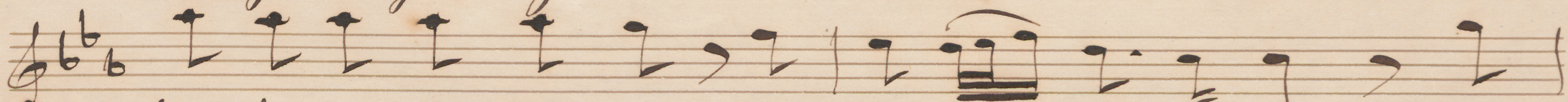

Quell die Rhyng's nüt-
sa-gen, doch ist der Lin-
ba min, doch

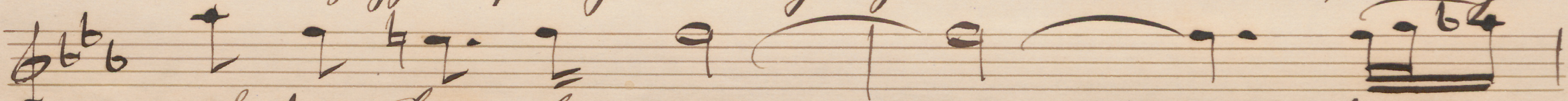

ist der Lin-
ba min, doch

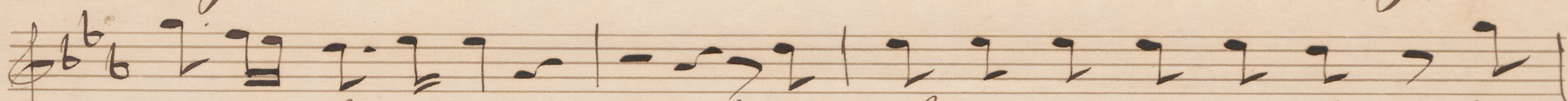

ist der Lin-
ba min; dem Borgen mag die Hyarben, dem

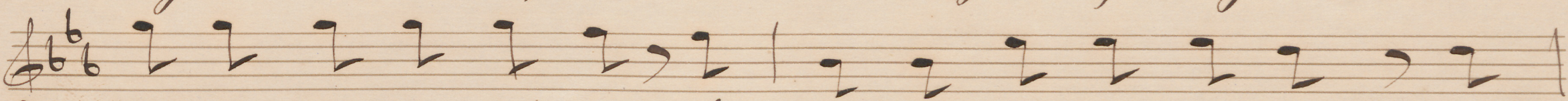

Wald die Lür-
tal-Lüben, dem Quell die Rhyng's nüt-
sa-gen, doch

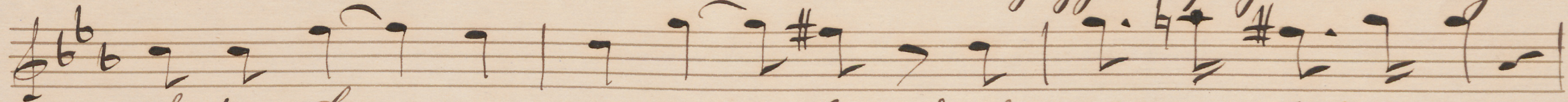

ist der Lin-
ba, doch ist der Lin-
ba min!

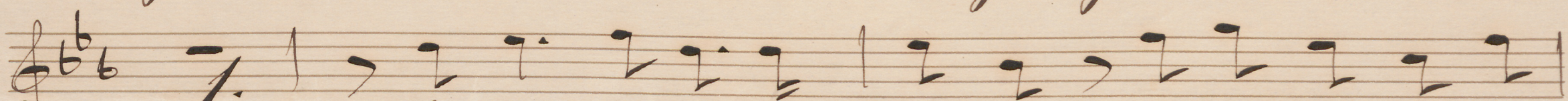

Der Tag ist nicht der Lian, die Nacht der Nacht-
gall so sold-
nüt und so linblüß, wie die so Liefale

min, wie die so Liefale

min, wie die so Liefale

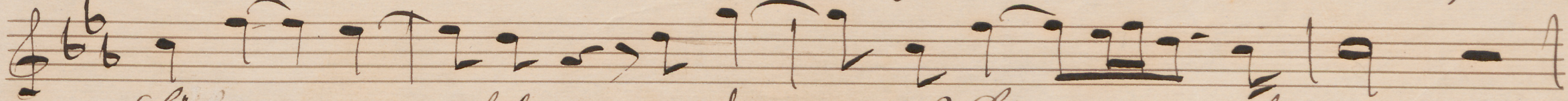

Liefale min, wie die so Liefale

AL

Polyphemus.

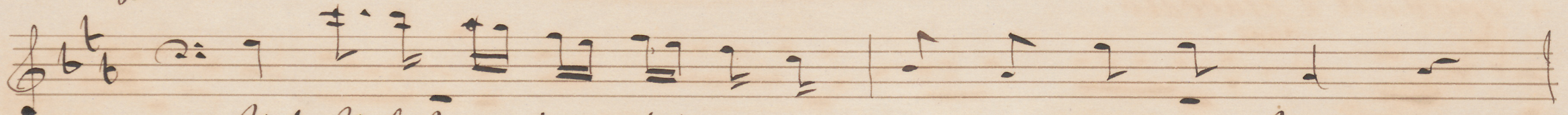

stirb, stirb Mörderin! nur Aëb, nur - in - guar Aëb, stirb!

Recit: Aëb.

Adagissimo - *prælo.* Hilf, O - he - he - he! fahst, ihr Götter

voll! o unfut auf Tod - heu, o unfut auf

Todten auf in nu - er Heub

(Polyphemus. Basso) *Acis und Galatea.*

G. F. Händel.

19

Andante e staccato.

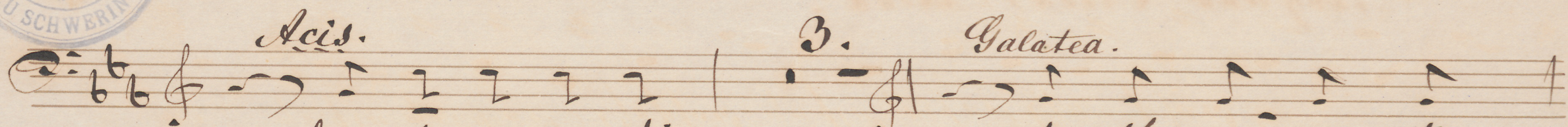
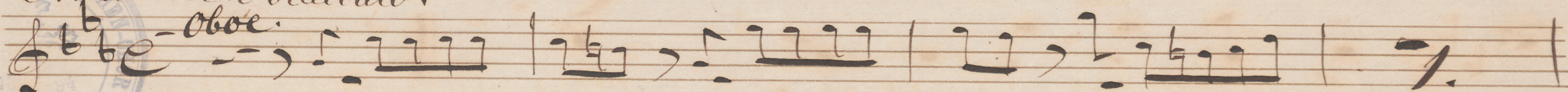

Acis.
Vom Borgen mag ich

Galatea.
Vom Borgen mag ich

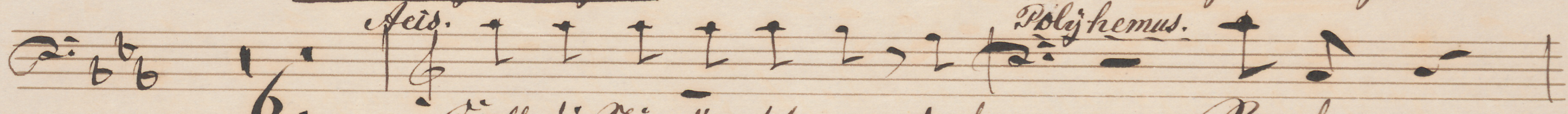

Acis.
Duell ich Polyphemus' aufspure, doch

Polyphemus.
Rache,

Polyphemus.
Rache,

Wüß,

o Grimm! ich trag' no läugner

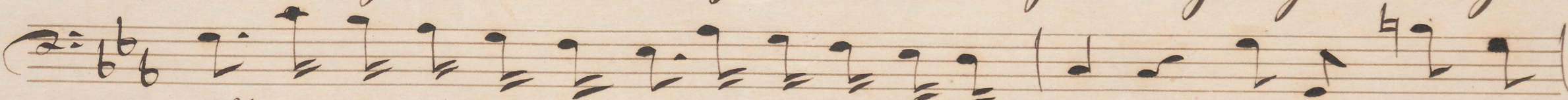

nüß, ich trag' no läugner nüß, ich trag' no läugner nüß! Rache, Rache,

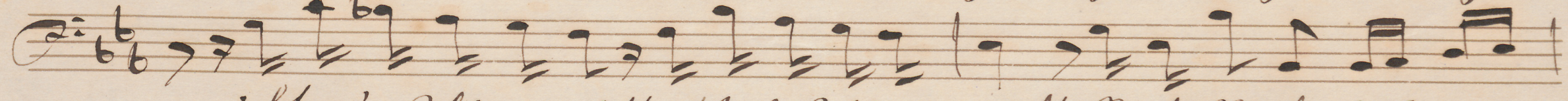

ich trag' no läugner nüß, ich trag' no läugner nüß! Rache, Rache, Wüß, o

Grimm! ich trag' no läugner nüß, ich trag' no läugner

nüß, ich trag' no läugner nüß, ich trag' no

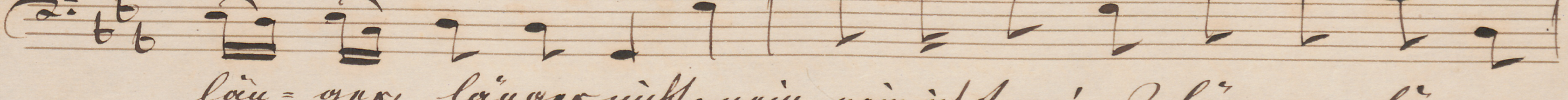

läu = gner, läugner nüß, uuu, uuu, ich trag' no läugner, läugner

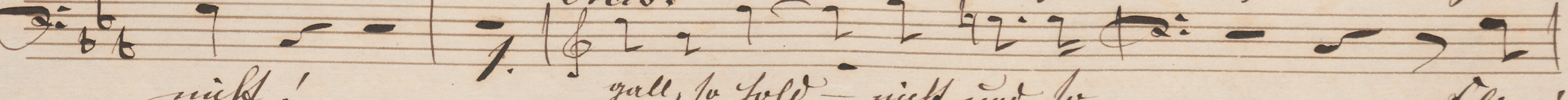

nüß!

galt, so feld - nüß und so

fling'

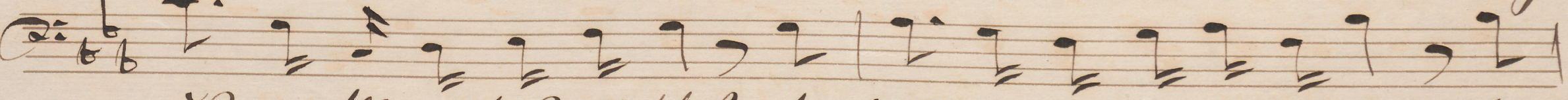

uud, geflügelt ab Guss, fling' uud, geflügelt ab Guss, fling'

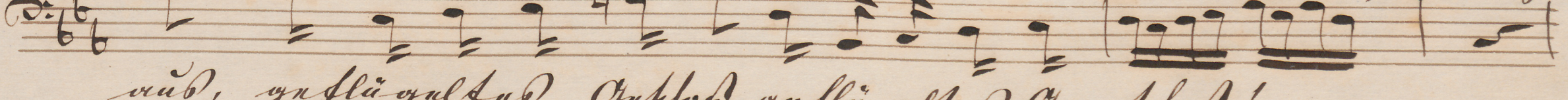

uud, geflügelt ab Guss, geflügelt ab Guss!

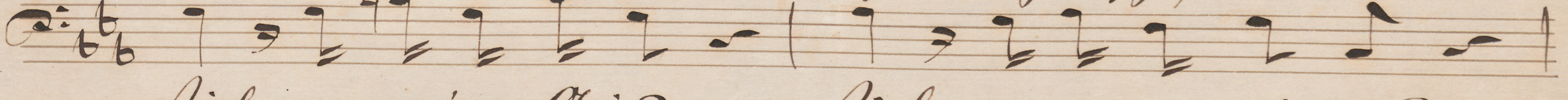

stirb, unruhiger O-üß,

stirb, unruhiger O-üß,

stirb, absehliger O-üß, stirb, stirb, stirb, unruhiger O-üß, unruhiger

W.

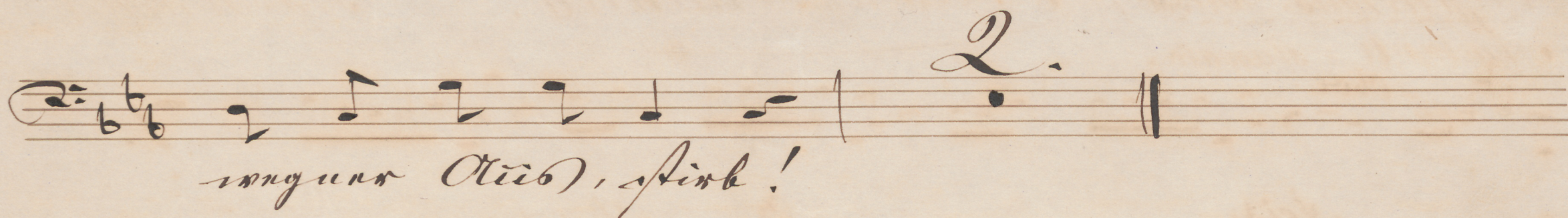

Soprano.

21

Chorus: Acis & Galatea, v. G.F. Händel.

Adagio ma non troppo.

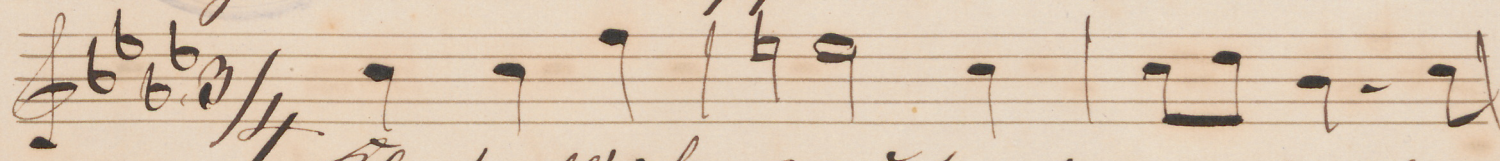

Plagt all' ihr Mäpfe! wüß' alle

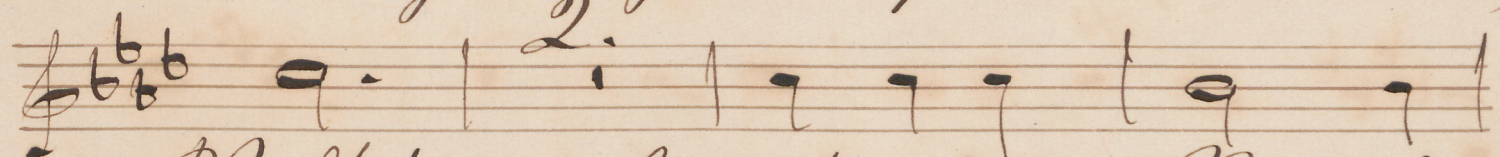

Walt! Stimmt euren Thun zum

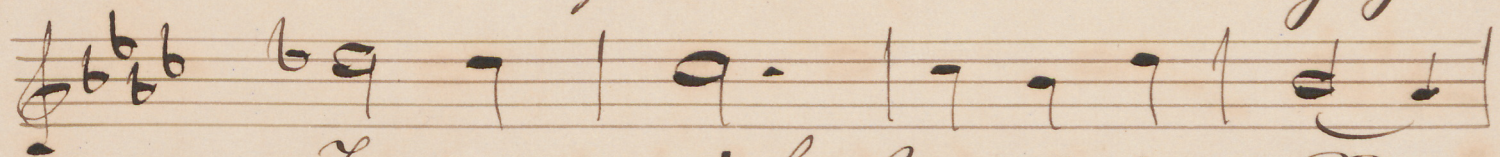

Gemein = wüß, Stimmt euren Thun

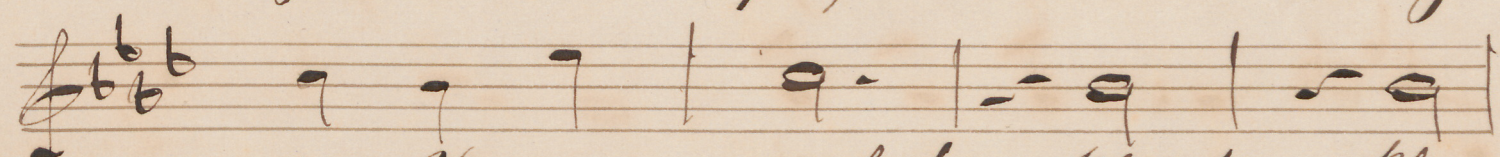

zum Gemein = wüß! Plagt, Plagt,

Plagt, Plagt, und Wuf - ge =

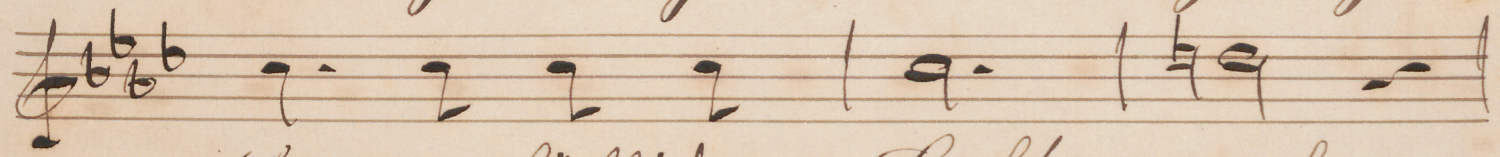

sehr! nur füll' die Luft: wüß,

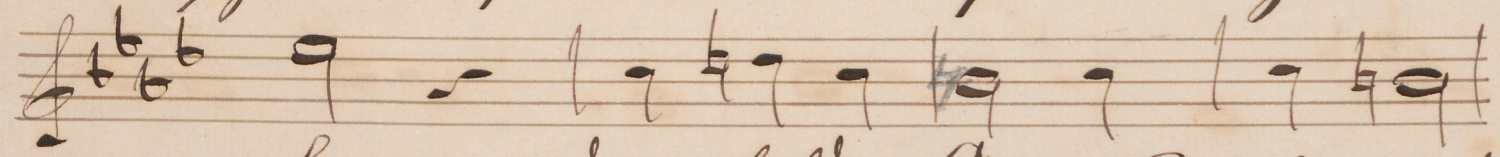

wüß, der selbe A - ß ist nicht

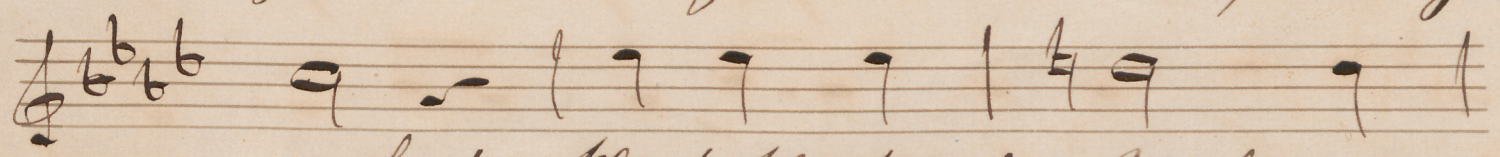

mehr! Plagt, Plagt, und Wuf - ge =

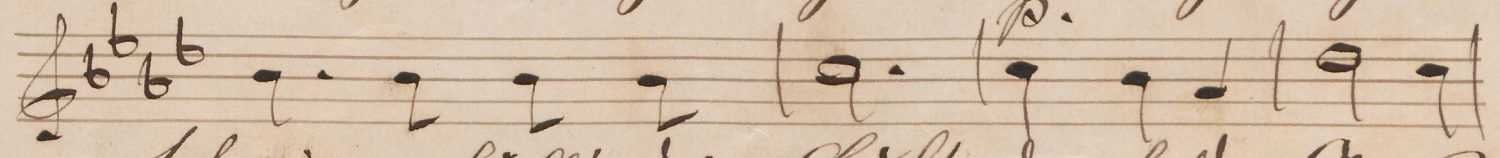

sehr! nur füll' die Luft: der selbe A - ß

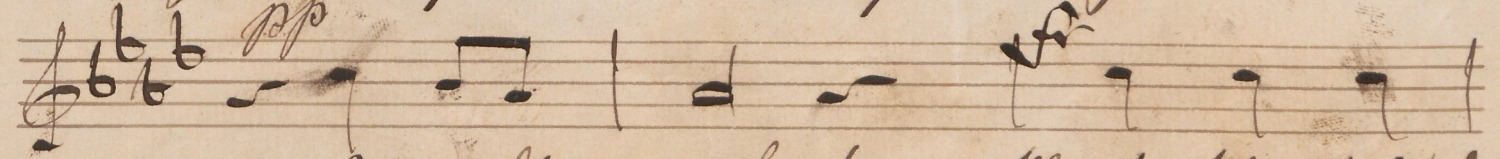

ist nicht mehr! Plagt, Plagt, und

Al.

 Wasgen - jefrai norfüll' die Luft:

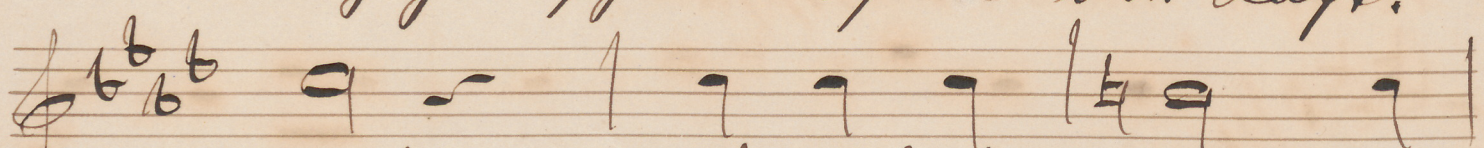

ref. *pp.* der solda Ot - rib

 ist nicht mehr! *2.* *ff.*

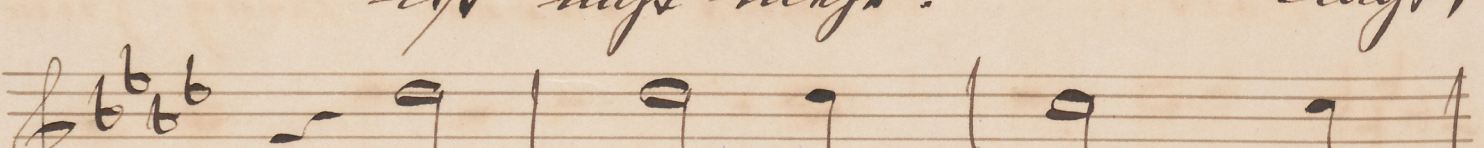

 Slagt, Slagt, und Was - gen -

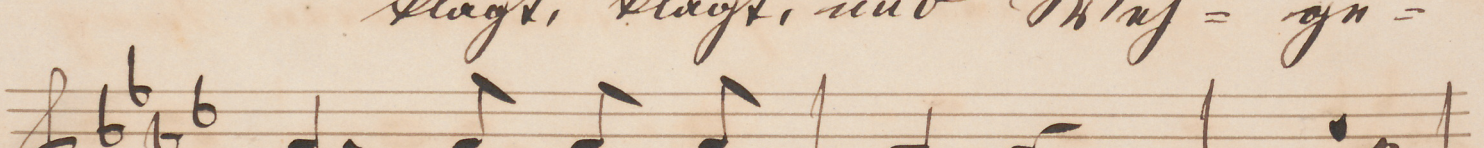

 jefrai norfüll' die Luft: *2.*

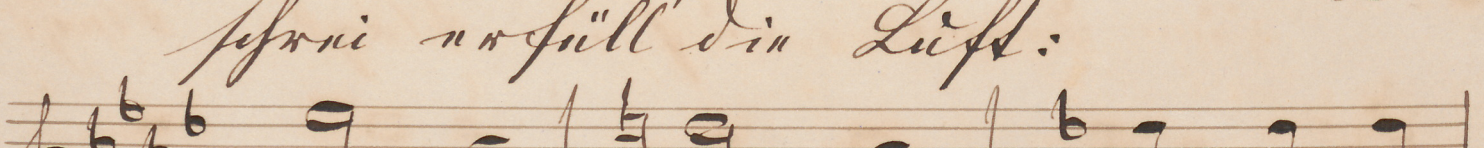

ref. *pp.* *ref.* *pp.* der solda

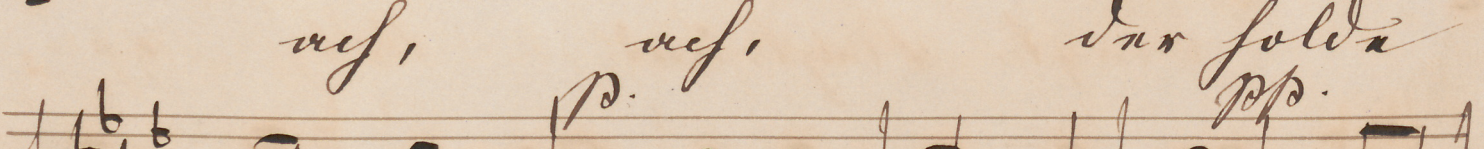

 Ot - rib, der solda Ot - rib ist nicht

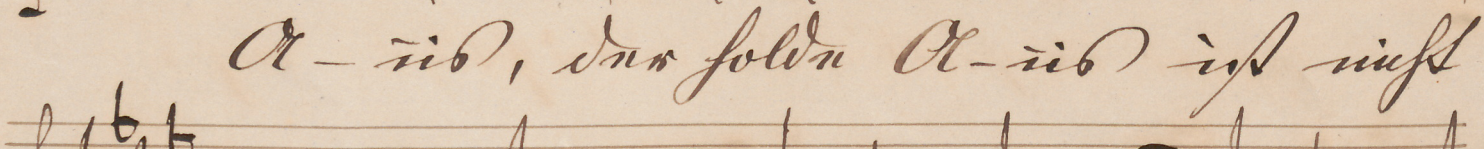

 mehr, nicht mehr, nicht mehr,

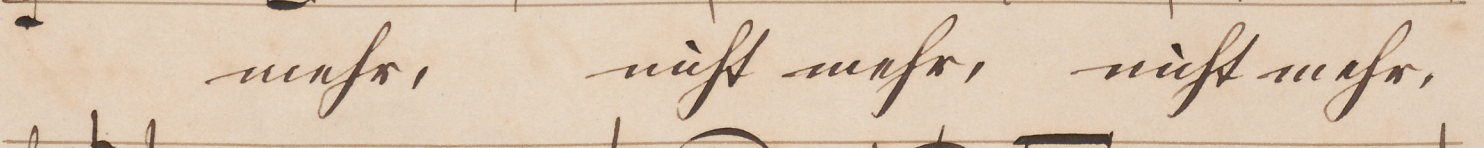

 der solda Ot - rib — ist nicht

ff.

 mehr!

Alto.

23

Chor aus: *Acis & Galatea*, von G. F. Händel.

Adagio ma non troppo.

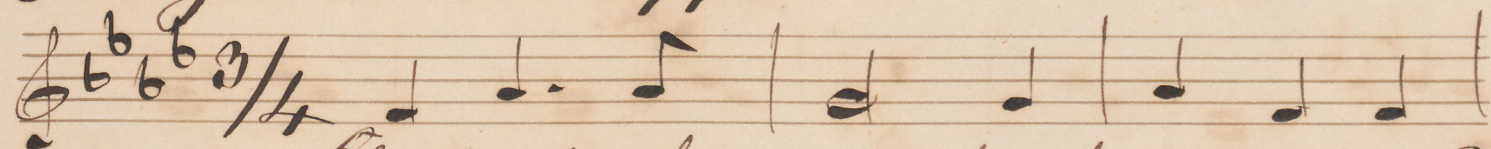

Blüht all ihr Blumen! wachet alle

Wachet! Stimmt eurem Braut zum Jammern-

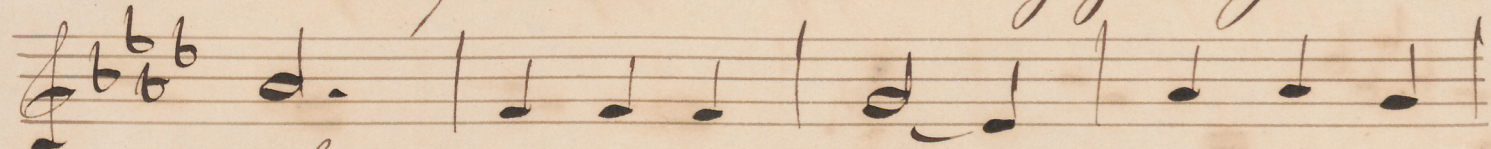

wachet, Stimmt eurem Braut - zum Jammern-

wachet! Blüht, Blüht, Blüht,

Blüht, und Busch-gesänge erfüll' die

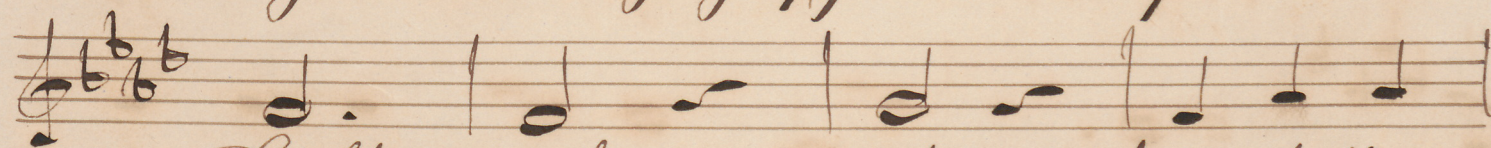

Lüfte: wachet, wachet, ihr sollt

A - zid ist nicht mehr! Blüht, Blüht, und

Busch-gesänge erfüll' die Lüfte:

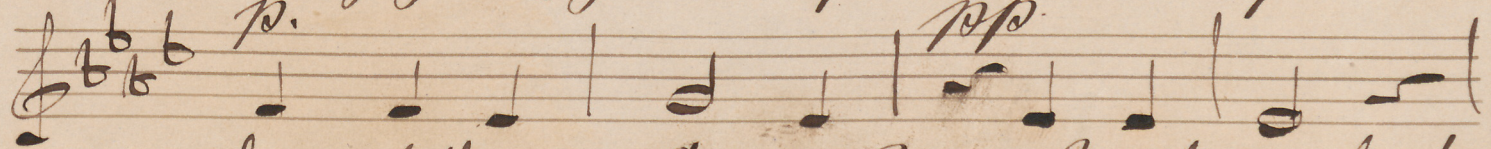

Ihr sollt A - zid ist nicht mehr!

Blüht, Blüht, und Busch-gesänge erfüll' die Lüfte:

Alto

p.
 ref, der feldn A-ri-eb ist nicht
pp.
 maßr! Slagt, Slagt,
 Slagt, und Musgn-ferni anfüll' die
 Lüft:
 ref, ref,
p.
 der feldn A-ri-eb, der fol-der
pp.
 A-ri-eb ist nicht maßr, nicht
 maßr, nicht maßr, der feldn
 A-ri-eb — ist nicht maßr!

Tenor 1^{mo}

25

Chorus: *Acis & Galatea*, v. G. F. Händel.

Adagio ma non troppo.

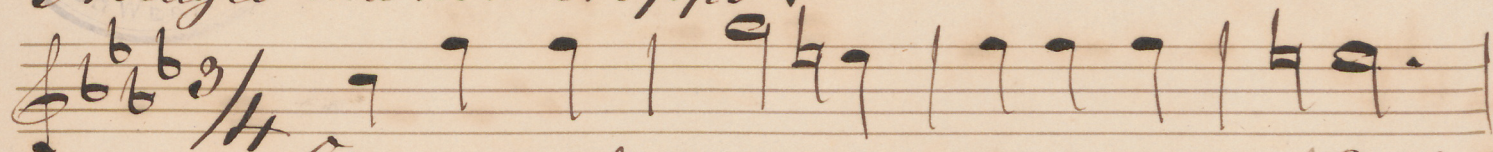

Slagt all ibr Mänsku! men allud Velt!

Stinnuð núðrau Þrang zinn Jæm-mann-

ræf, Stinnuð núðrau Þrang - zinn Jæm-mann-

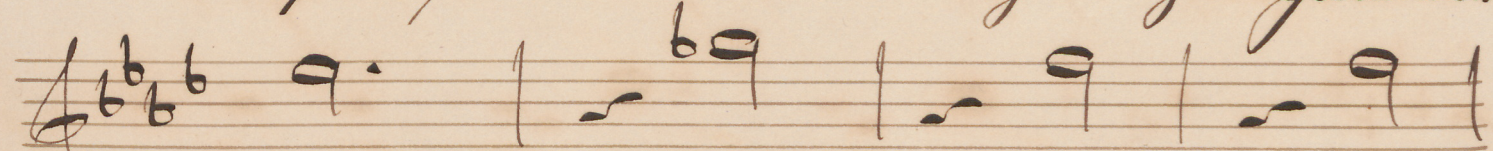

ræf! Slagt, Slagt, Slagt, Slagt,

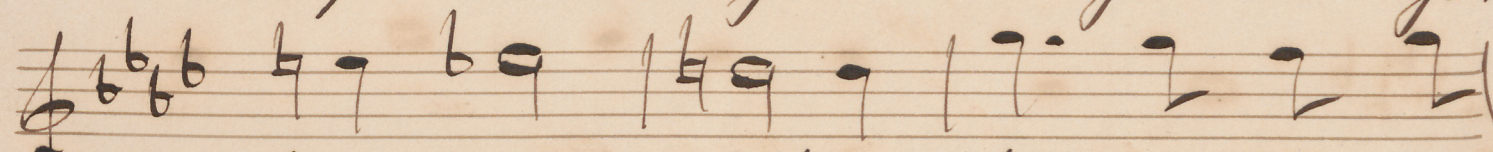

Slagt, iud Maf-gu þfœri nofúll' ðin

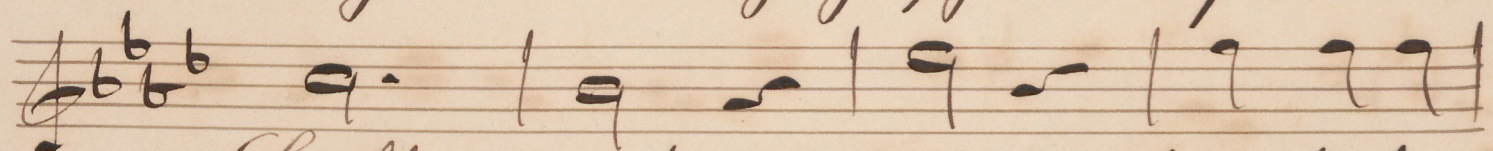

Lúft: ref, ref, ðar foldu

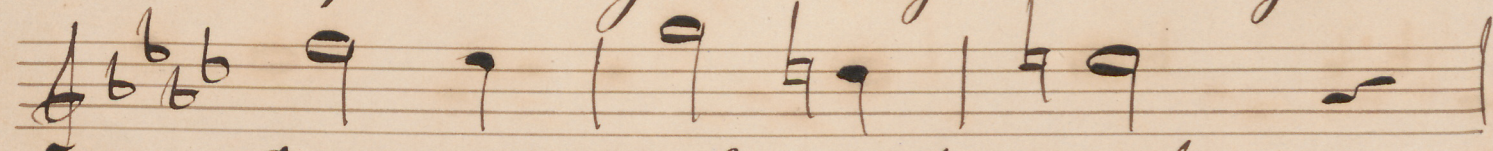

A-rið is núst munfr!

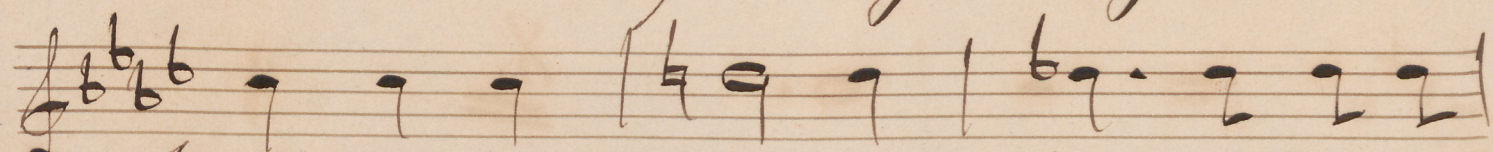

Slagt, Slagt, iud Maf-gu - þfœri nofúll' ðin

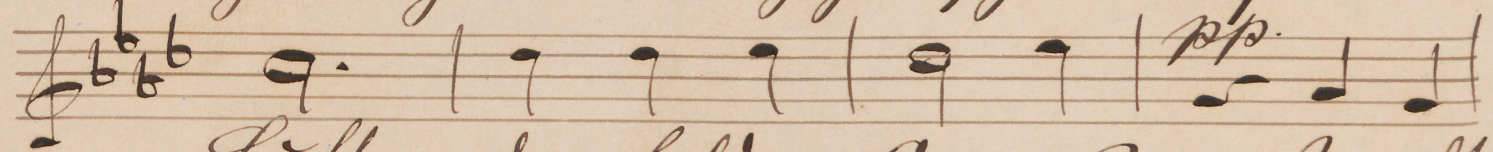

Lúft: ðar foldu A-rið is núst

munfr! Slagt, Slagt, iud Maf-gu -

ff.

ffrni nrfüll' die Lüft: auf,
 du soldu A-riß ist nicht mehr!
 Plegt, Plegt, Plegt, und
 Was-geffrni nrfüll' die Lüft:
 auf, auf! du soldu
 A-riß, du soldu A-riß
 ist nicht mehr, nicht mehr,
 nicht mehr, du soldu A-riß
 ist nicht mehr.

Tenor 2^{do}

Chor aus: Acis & Galatea, von G. F. Händel.

Adagio ma non troppo.

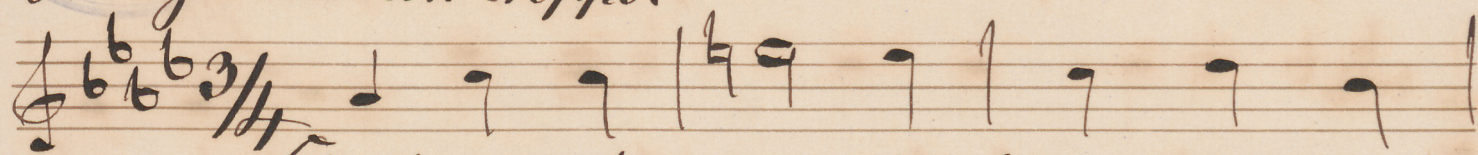

Stoht all' ihr Mü-ßen! einmü' alle

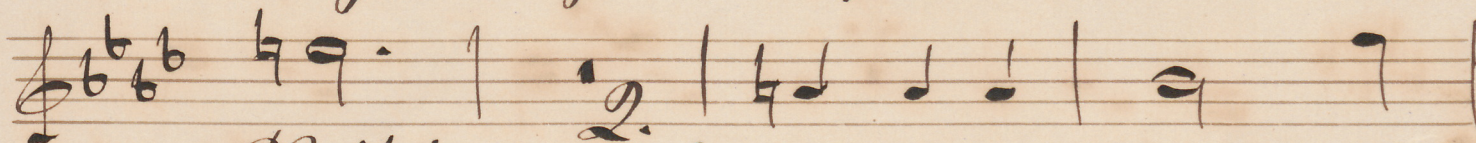

Wolt!

Stimmt nūrnu Thuy zūm

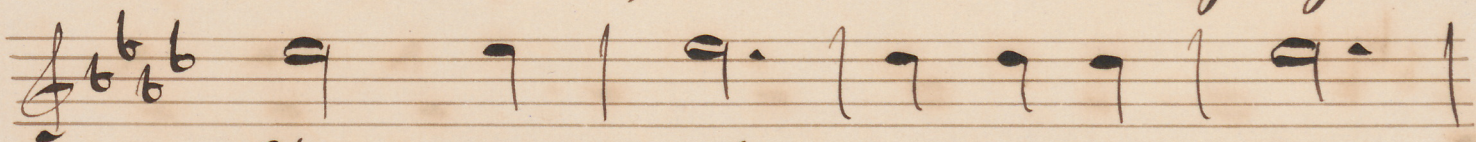

Joim - uenwüß, stimmt nūrnu Thuy

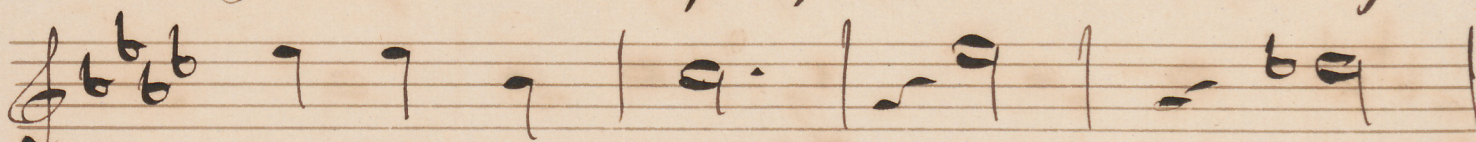

zūm Joim uenwüß! Stoht, Stoht,

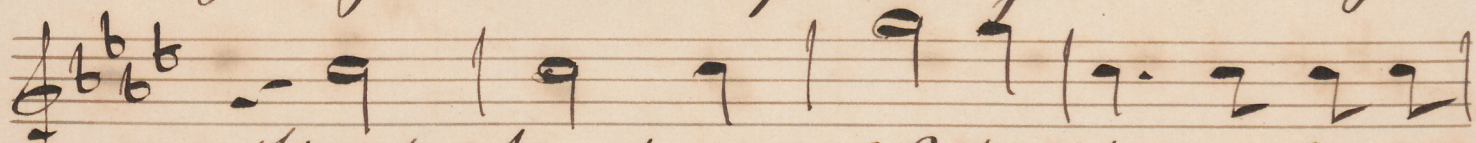

Stoht, Stoht, und Musgen sponi nūfüll' die

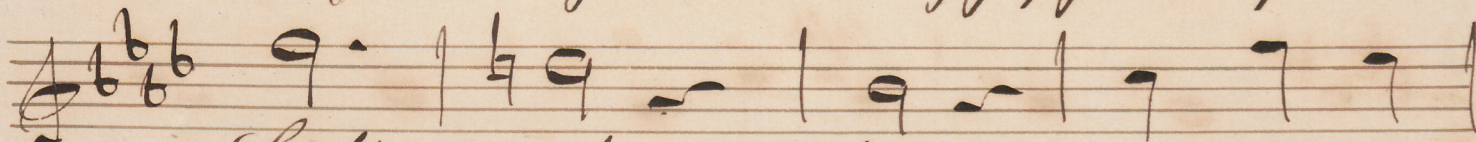

Lüft: uf, uf, der sol - du

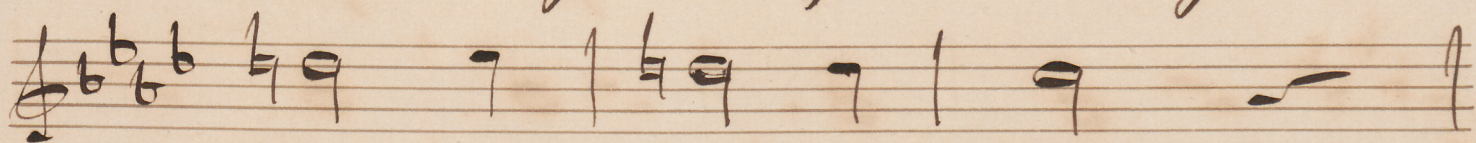

Ar - zio ist nicht unfr!

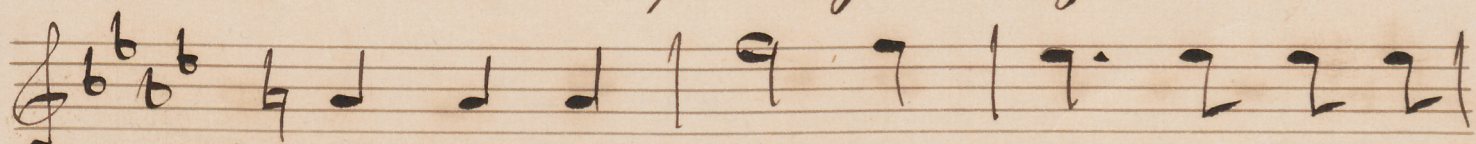

Stoht, Stoht, und Musgen sponi nūfüll' die

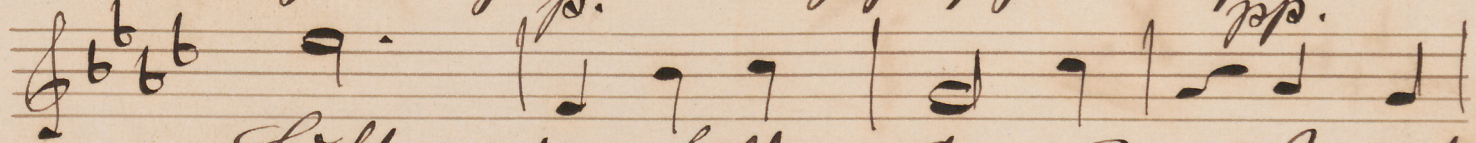

Lüft: der soldu Arzio ist nicht

unfr! Stoht, Stoht, und Mus - gen -

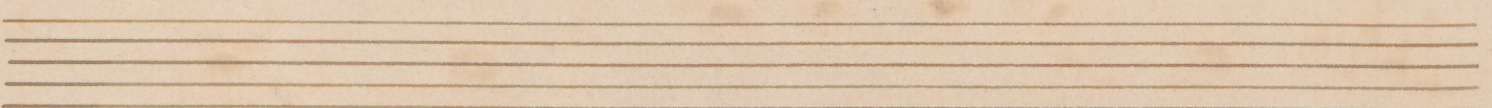
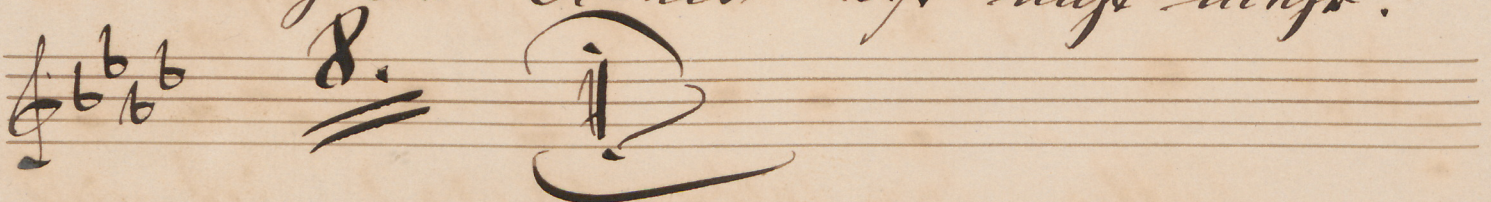
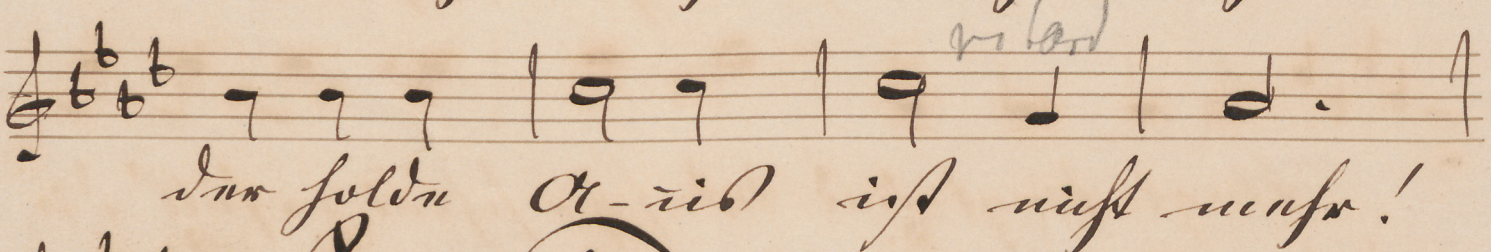
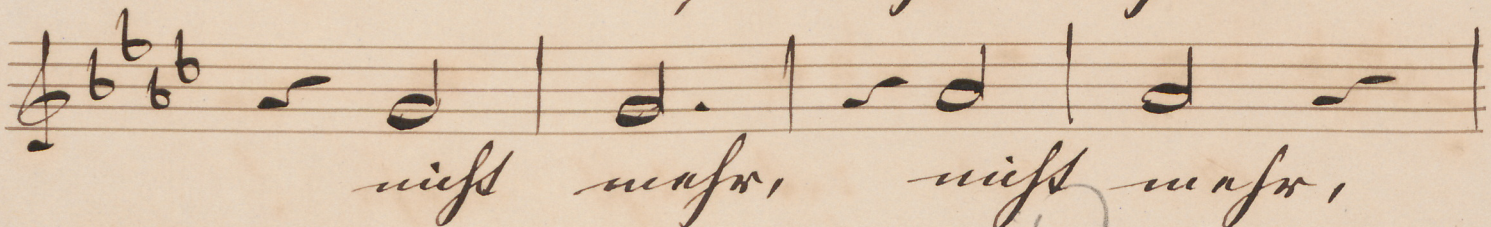
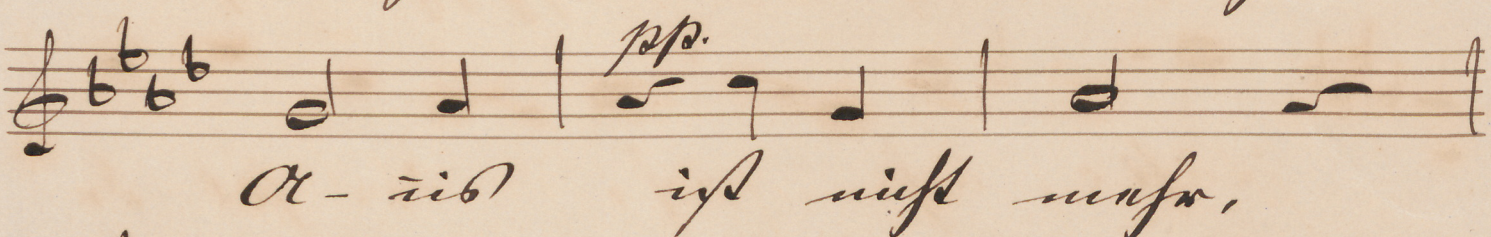
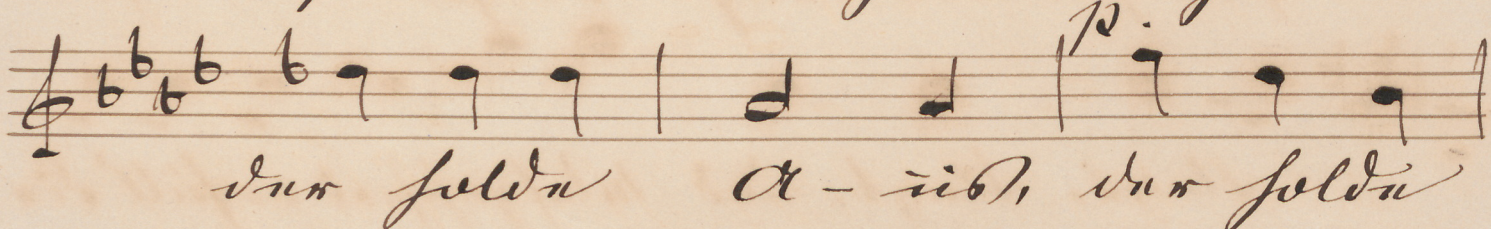
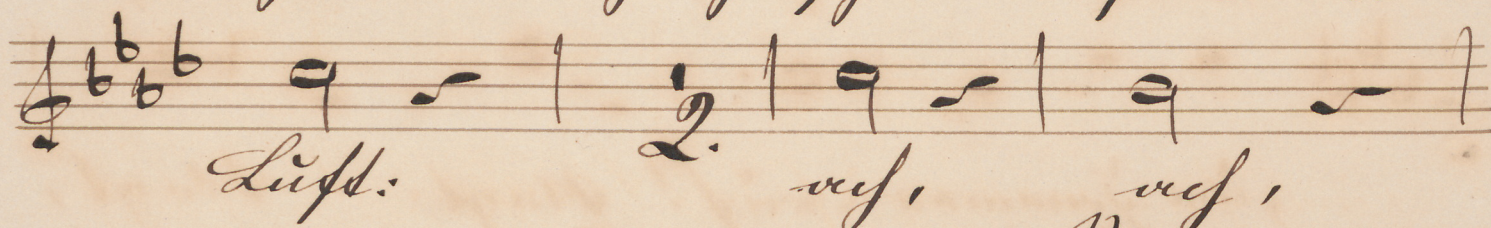
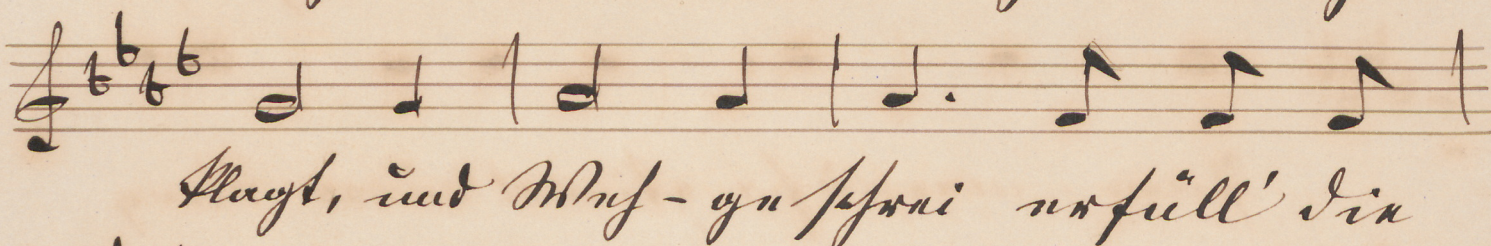
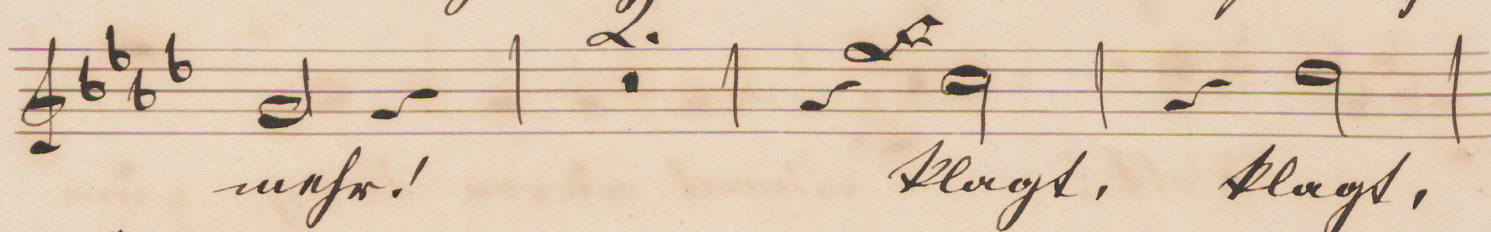
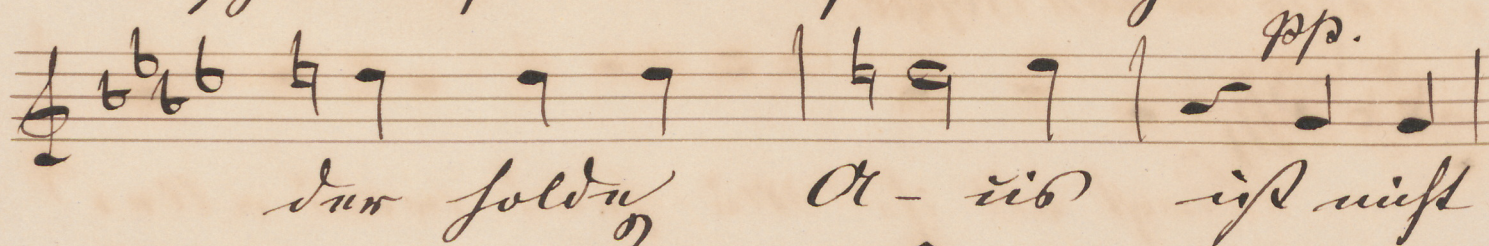
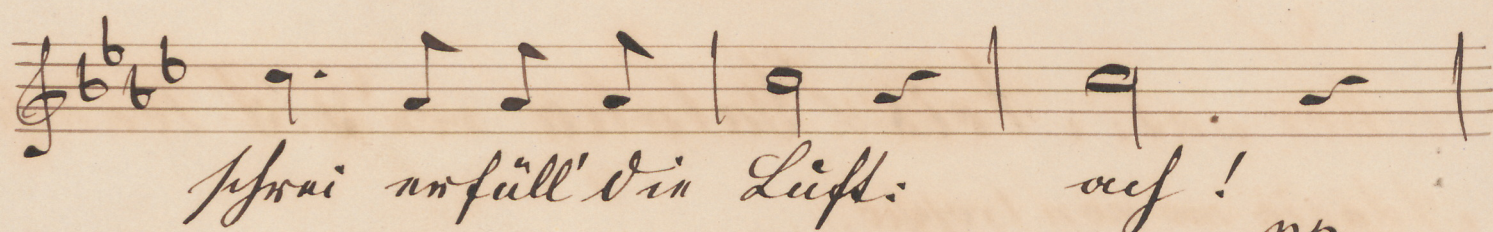

Basso.

Chorus: Acis & Galatea, von G. F. Händel.

Adagio ma non troppo.

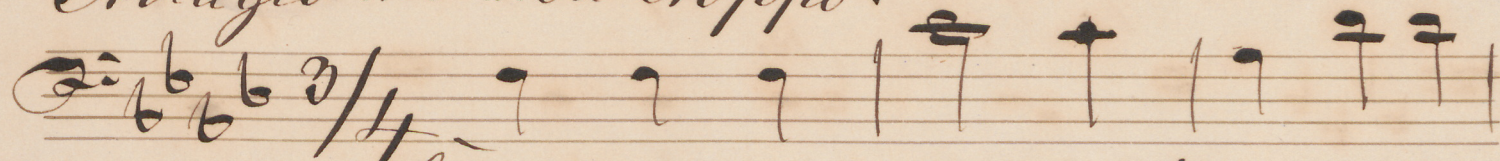

Pflagt all' ihr Mägen! und alle

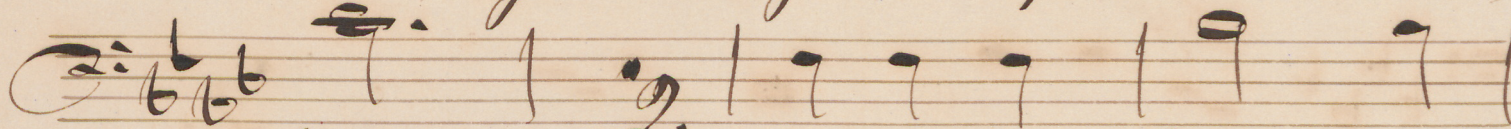

Welt! Stimmt nacheinander zum

Jammern, und Stimmt nacheinander

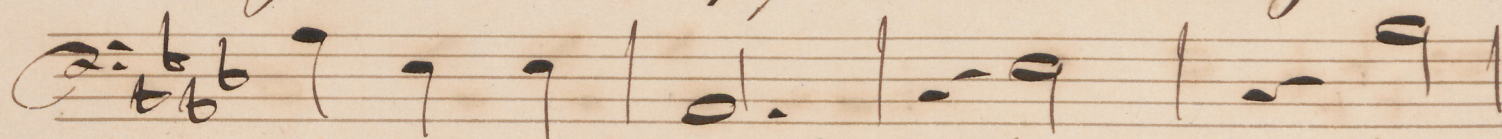

zum Jammern auf! Pflagt, Pflagt,

Pflagt, Pflagt, und Maf-ge-

hen! so füll' die Luft: weh,

weh, das sollen A-rie ist nicht

mehr! Pflagt, Pflagt, und Maf-ge-

hen! so füll' die Luft: das sollen

Arie ist nicht mehr! Pflagt, Pflagt, und

W.

Wuf-geßoni nofüll' die Luft:

ves, das selbe A - iob

ist nicht unser!

Plagt, Plagt, Plagt, und

Wunsch - Person erfüll' die Lust:

ref, ref, nur solda

Al - tib, der feldn Al - tib

[illegible]

ist nicht mehr, nicht mehr,

nächst unser, der selben G - ied

— ist nicht mehr.

MU 095 III-3

G. F. Händel, Terzett und Chor aus „Acis und Galatea“

Schloßkirchen-
Gemeinde

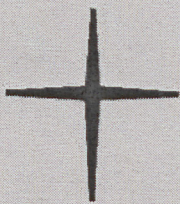

**Ev.-Luth. Schloßkirchengemeinde
Schwerin**

Evangelisch-Lutherischer
Kirchenkreis Mecklenburg

Depositem in der Bibliothek des
Landeskirchenamts Schwerin
<https://nordkirche.bibliotheca-open.de/>

