

**Herr, wir traun auf deine Güte: Geistliches Lied : Schloßkirchengemeinde
Schwerin, MU 097 II-2**

<http://purl.uni-rostock.de/rosdok/ppn1775327329>

Musikhandschrift Freier  Zugang

Christliches Lied:
"Gott mir Trost auf dem Geste."

Violino *mo*

von Mendelssohn-Bartholdy
arrang. von O. Rade.

1. Andante.

Gott mir Trost auf dem Geste
die sich nicht mindert

dolce. p.

diminuendo

crescendo

ritard.

Handwritten signature

Seven empty musical staves, each consisting of five horizontal lines, arranged vertically on the page.

Christliches Lied:
"Gott, wir trauen auf dein Gütchen".
Andante.

Violino 2do.

von Mendelssohn Bartholdy.
arrang. von O. Kade.

O. Kade

Measure numbers and markings:

- 47. 48 49 50.
- 51 52 53 54 *p.*
- 55 56 57 *crescendo* 58
- 59 60 61 62 63.
- 64 65 66 67 *V* *^* *^*
- 68 *decresc.* *p.* 69 70 71 *ritardando*
- 72. *cresc.* *f* 73. *a tempo* 74 75
- 76 77 78 79 80.
- 81. 82 83 *ritard.* *decresc.* 84 *p.*
- 85 86 *p.* 87. 88 *pp.* *ritard* 89
- 90. 91 92 *f* 93 *decrescendo* 94 *pp.* 95

Additional markings include *diminuendo* between measures 53 and 54, and *ritard.* below measure 93.

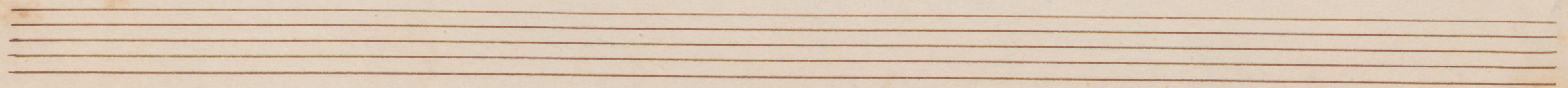

Christliches Lied:
"Gehet in die Welt hin und predigt das Evangelium in allen Orten"

Viola.

von Mendelssohn Bartholdy
arrang: von O. Fiedl.

Andante

53 *diminuendo* 54 *p.* 55 56 57.

58 59 *crescendo* 60 61. *p.* 62

63 64 *crescendo.* 65 66.

67. 68 69 70. 71. *dolce*
pp. ritard.

72. *cresc.* 73 *f.* 74. 75 76 77.

< > *à tempo.*

78 79 80 81 82.

83 *ritard.* *decrescendo.* 84. *tempo.* 85 86. 87. *f.*

88 *p.* 89 90 91 92.

pp. *ritard.*

93 *decrescendo* 94. *pp.* 95

ritard.

Geistliches Lied:
"Herr, wir trösten uns auf deinen Güte",
Andante.

Violoncello.

von Mendelssohn Bartholdy
arrang. von O. Kade.

1. *p.*

2. *p.*

3. *p.*

4.

5.

6.

7.

8.

9. *ritard. colla voce p.*

10. *tempo*

11. *p.*

12.

13.

14.

15.

16.

17.

18.

19.

20.

21.

22.

23.

24.

25.

26.

27. *p.*

28.

29.

30.

31.

32.

33.

34.

35.

36.

37.

38.

39.

40. *decresc.*

41.

42.

43. *piu crescendo.*

44.

45.

46.

47.

48.

49.

Ad.

Christliches Lied:
"Gott, wir trauen auf deine Güte".
Andante.

Basso.

von Mendelssohn Bartholdy
arrang: von O. Kade.

1. 2. 3. 4. 5. 6. 7. 8. 9. 10. 11. 12. 13. 14. 15. 16. 17. 18. 19. 20. 21. 22. 23. 24. 25. 26. 27. 28. 29. 30. 31. 32. 33. 34. 35. 36. 37. 38. 39. 40. 41. 42. 43. 44. 45. 46. 47. 48. 49.

ritard. c. voce. *pp.* *crescendo* *dolce* *decresc.* *piu crescendo*

SCHWERIN

O.K.

MU 097 II-2

F. Mendelssohn Bartholdy, Geistliches Lied
„Herr, wir traun auf deine Güte“ (arr. Kade)

Schloßkirchen-
Gemeinde

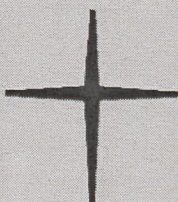

**Ev.-Luth. Schloßkirchengemeinde
Schwerin**

Evangelisch-Lutherischer
Kirchenkreis Mecklenburg

Depositum in der Bibliothek des
Landeskirchenamts Schwerin
<https://nordkirche.bibliotheca-open.de/>

